

2015

**Junior Golf Camps
Dates & Times**

Camp A: July 6, 7, 8 (9 AM - Noon)
Camp B: July 6, 7, 8 (1 PM - 4 PM)
Camp C: July 13, 14, 15 (9 AM - Noon)
Camp D: July 13, 14, 15 (1 PM - 4 PM)

Cost: \$50 per player

Please have your golfer at the appropriate location by 8:45 for the morning session and 12:45 for the afternoon class. Camps include a light snack only (if your child needs more, you may pack a lunch or purchase food in our cafe). The course play on the third day (Wednesday) will be at the Crossroads Par-3 Course.

**Bellevue Golf Course
5500 - 140th Ave NE
Bellevue, WA 98005**



**Crossroads Par-3 Course
15801 NE 15th St
Bellevue, WA 98008**



Golf Camp Registration Form

Golfer's Name: _____

Golfer's Age: (must be 8-17) _____ Gender: Male / Female

Camp Session: _____ Date (Limit: ONE \$50 camp): _____

Parent's Name: _____

Address: _____

City: _____ Phone: _____

Email: _____

Note: Camp announcements are sent by email. Premier Golf Centers does not give, sell, or share personal information

By signing below, I release the City of Bellevue, Premier Golf and all their employees from any liability for any injury or harm occurring to my child during their participation in Bellevue Golf Course Junior Golf Camps.

Parent's Signature: _____

Payment Method: Cash
 Check
 Visa/MC# _____

Expiration Date: _____

You may mail entries to the Bellevue Golf Shop or email them to trodvold@premiergc.com

**2015
Introductory Junior Golf Camps**

Camp A: July 6, 7, 8 (9 AM - Noon)
Camp B: July 6, 7, 8 (1 PM - 4 PM)
Camp C: July 13, 14, 15 (9 AM - Noon)
Camp C: July 13, 14, 15 (1 PM - 4 PM)

Cost: \$50 per player
Ages: 8-17 years
Maximum of 24 students per camp.

The City of Bellevue has made these sports camps affordable and available to all juniors. In that regard, each junior may sign up for only one of the \$50 camps. All equipment is provided if necessary.

These camps are supervised by a PGA Professional and taught by facility staff and volunteers. Camps include a light snack only (if your child needs more, you may pack a lunch or purchase food in our cafe). The first two days of practice and lessons are at the Bellevue Golf Course and the third day (Wednesday) will be on course playing instruction at the Crossroads Golf Course. Please have your golfer at the appropriate location by 8:45 each day for the morning session and 12:45 PM for the afternoon class.

Bellevue Golf Course (Day 1 & 2)
5500-140th Ave NE 98005

Crossroads Par-3 Course (Day 3)
15801 NE 15th St. 98008



**5500 140th Avenue NE
Bellevue, Washington 98005**

**Phone: 425-452-7250
www.BellevuePGC.com**

**email us at:
trodvold@premiergc.com**



2015

Junior Camp Registration Form

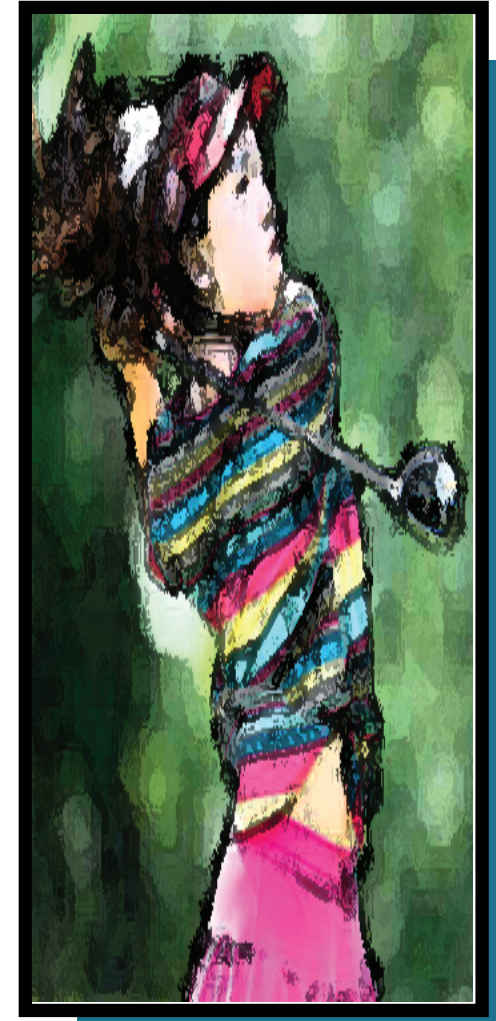

Bellevue Golf Course