

---

# FLAGSTAFF RANCH GOLF CLUB RESIDENTIAL DEVELOPMENT STANDARDS

---

DATED AS OF July 09, 2001

Amended Dates

July 26, 2005

May 1, 2010

September 24, 2012

May 13, 2014

September 17, 2015

August 16, 2016

July 1, 2017

---

These Residential Development Standards have been established by the Board of Directors of Flagstaff Ranch Property Owners Association of the Flagstaff Ranch Golf Club Residential Community, based on recommendations of the Design Review Committee, in accordance with the Declaration of Covenants, Conditions and Restrictions for Flagstaff Ranch Golf Club Residential Community. It is the responsibility of each interested party to obtain a copy of the most recently revised version of these Residential Development Standards.

## TABLE OF CONTENTS

1.0	THE FLAGSTAFF RANCH GOLF CLUB PHILOSOPHY .....	5
2.1	ARCHITECTURAL STYLE .....	7
2.2	SIZE AND MASSING .....	8
2.3	PREFABRICATED BUILDINGS .....	9
2.4	HEIGHT OF STRUCTURES .....	9
2.5	FOUNDATIONS.....	10
2.6	RETAINING WALLS.....	11
2.7	EXTERIOR MATERIALS .....	11
2.8	ROOFS .....	13
2.9	CHIMNEYS.....	14
2.10	BARBEQUES, FIRE PITS AND FIREPLACES .....	14
2.11	EXTERIOR COLORS.....	15
2.12	WINDOWS AND SKYLIGHTS .....	16
2.13	BUILDING PROJECTIONS .....	16
2.14	GARAGE DOORS .....	16
2.15	SOLAR APPLICATIONS .....	16
2.16	ALTERATIONS OR ADDITIONAL CONSTRUCTION .....	17
2.17	ENTRANCES AND FRONT DOORS .....	17
2.18	OTHER STRUCTURES, PLAY STRUCTURES AND ORNAMENTAL OBJECTS.....	17
2.19	WATER CONSERVATION .....	17
2.20	PATIOS, DECKS AND PORCHES .....	18
2.21	AWNINGS.....	18
2.22	FIRE MITIGATION REQUIREMENTS.....	18
3.0	SITE PLANNING .....	18
3.1	LOT RESTRICTIONS AND COMBINATIONS .....	18
3.2	SETBACKS, BUILDING ENVELOPE AND CONSTRUCTION ENVELOPE.....	19
3.3	SITE WORK.....	20
3.4	GRADING AND DRAINAGE.....	21
3.5	ACCESS DRIVES.....	21
3.6	ON-SITE AND ON-STREET PARKING OF VEHICLES.....	22
3.7	UTILITIES .....	22
3.8	FENCING AND WALLS.....	22
3.9	MECHANICAL EQUIPMENT .....	22
3.10	TRASH ENCLOSURES AND OUTDOOR STORAGE .....	23
3.11	STORAGE TANKS .....	23
3.12	ANTENNAE AND SATELLITE DISHES .....	23
3.13	ADDRESS IDENTIFICATION AND OTHER SIGNAGE .....	23
3.14	LIGHTING.....	23
3.15	SWIMMING POOLS AND SPAS .....	24
3.16	TENNIS AND SPORT COURTS .....	24
4.0	LANDSCAPING DESIGN GUIDELINES.....	24
4.1	SPECIFIC LANDSCAPE AREAS .....	25
4.2	RESTORATION/ LANDSCAPING .....	25
4.3	CONSERVATION OF NATURAL RESOURCES .....	25
4.4	SCALE OF PROJECT .....	26
4.5	APPROVED PLANT LIST.....	26
4.6	PROHIBITED PLANT LIST.....	26
4.7	GRASS AND LAWNS.....	26
4.8	TOPDRESSING .....	26

4.9	WATER AWARENESS .....	26
4.10	FIRE SAFETY .....	27
4.11	LANDSCAPE DESIGN CHECKLIST: .....	27
5.0	DESIGN REVIEW PROCEDURES .....	28
5.1	PRE-DESIGN CONFERENCE .....	28
5.2	PRELIMINARY DESIGN SUBMITTAL.....	28
5.3	PRELIMINARY DESIGN REVIEW RESULTS.....	29
5.4	NOTICE AND SITE INSPECTIONS .....	29
5.5	LOT OWNER AND FRGC MEMBER PARTICIPATION .....	30
5.6	FINAL DESIGN SUBMITTAL .....	30
5.7	FINAL DESIGN REVIEW RESULTS .....	32
5.8	NATURE OF APPROVAL.....	32
5.9	RESUBMITTALS OF PLANS .....	32
5.10	PRE-CONSTRUCTION CONFERENCE .....	33
5.11	COMMENCEMENT OF CONSTRUCTION .....	33
5.12	INSPECTIONS OF WORK IN PROGRESS .....	33
5.13	SUBSEQUENT ALTERATIONS AND CHANGES IN OWNERSHIP.....	34
5.14	FINAL COMPLETION.....	34
5.15	NON-WAIVER.....	35
5.16	RIGHT OF WAIVER.....	35
5.17	EXEMPTIONS.....	35
6.0	CONSTRUCTION REGULATIONS.....	35
6.1	CONSTRUCTION ENVELOPE .....	35
6.2	CONSTRUCTION TRAILERS.....	36
6.3	TRASH RECEPTACLES AND DEBRIS REMOVAL.....	36
6.4	SANITARY FACILITIES .....	36
6.5	CONSTRUCTION ACCESS.....	37
6.6	VEHICLES AND PARKING AREAS.....	37
6.7	CONSERVATION OF NATIVE LANDSCAPE.....	37
6.8	EXCAVATION MATERIALS AND BLASTING .....	37
6.9	DUST AND NOISE CONTROL .....	37
6.10	MATERIAL DELIVERIES.....	37
6.11	FIREARMS .....	37
6.12	ALCOHOL AND CONTROLLED SUBSTANCES.....	38
6.13	CONSTRUCTION FIRES, FLAMMABLE MATERIALS AND SMOKING.....	38
6.14	PETS .....	38
6.15	PRESERVATION OF PROPERTY.....	38
6.16	RESTORATION OF PROPERTY .....	38
6.17	TEMPORARY CONSTRUCTION SIGNAGE.....	38
6.18	DAILY OPERATION .....	39
6.19	CONSTRUCTION INSURANCE REQUIREMENTS.....	39
6.20	CONSTRUCTION VEHICLE ACCESS TO FLAGSTAFF RANCH GOLF CLUB .....	39
6.21	PROHIBITED PRACTICES.....	39
7.0	DRC ORGANIZATION AND TERMS USED IN DEVELOPMENT STANDARDS.....	40
7.1	MEMBERS.....	40
7.2	APPOINTMENT OF MEMBERS .....	40
7.3	RESIGNATION OF MEMBERS .....	40
7.4	DUTIES.....	40
7.5	MEETINGS .....	40
7.6	COMPENSATION.....	41
7.7	AMENDMENT OF RESIDENTIAL DEVELOPMENT STANDARDS .....	41

7.8	NON-LIABILITY .....	41
7.9	ENFORCEMENT .....	41
7.10	ADDRESS OF DESIGN REVIEW COMMITTEE .....	42
7.11	SEVERABILITY .....	42
7.12	CAPITALIZED TERMS .....	42
Appendix A:.....		43
Appendix B:.....		44
Appendix C:.....		45
Appendix D:.....		46
Appendix E: .....		47
Appendix F: .....		48
Appendix J: .....		49
Appendix L: .....		50
Appendix M: .....		51
Appendix N:.....		52
Appendix N2:.....		53
Appendix O: .....		54
Appendix Q: .....		55
Appendix R:.....		57
Appendix S:.....		58
Appendix U:.....		61

**CERTIFICATE OF RESOLUTION**  
**OF**  
**BOARD OF DIRECTORS**  
**OF**  
**FLAGSTAFF RANCH PROPERTY OWNER’S ASSOCIATION**

The Board of Directors of Flagstaff Ranch Property Owners Association, an Arizona non-profit corporation (the “Corporation”), acting pursuant to Section 12.2 of the Declaration of Master Covenants, Conditions and Restrictions for Flagstaff Ranch Golf Club Residential Community (the “CC&Rs”), and pursuant to the recommendation of the Design Review Committee, approves and adopts by the affirmative vote of a majority of the Board of Directors at the Special Meeting of the Board duly called for on July 26, 2005, these Residential Development Standards effective as of July 26, 2005. At the recommendation of the Design Review Committee and with the affirmative vote of the Board of Directors these Residential Development Standards were amended on May 1, 2010, September 23, 2012, May 13, 2014, September 17, 2015, August 16, 2016 and July 1, 2017.

Flagstaff Ranch Property Owners Association Board of Directors

## 1.0 THE FLAGSTAFF RANCH GOLF CLUB PHILOSOPHY

- a. Flagstaff Ranch Golf Club is a gated community that has a Community Center, Clubhouse, lakes and a top-of-the-line private golf course. Flagstaff Ranch Golf Club offers an idyllic alpine environment with rich contrasts in topography and an abundance of wildlife and vegetation, all located in a mature Ponderosa Pine and Gamble Oak forest. The vision for Flagstaff Ranch Golf Club is to create an upscale, rural lifestyle community that will complement the natural beauty of the Arizona high country. The ultimate goal is to create and maintain Flagstaff Ranch Golf Club as the finest community of its time.
- b. The purpose of these Residential Development Standards is to provide an architectural framework for residential design and to create a cohesive development. These guidelines prohibit certain practices while providing individual owners the opportunity to explore personal expression. These Development Standards provide guidelines for architectural and landscape design, outline the process for design review and approval for all projects and describe the construction regulations. These Development Standards have been adopted by the Design Review Committee (hereinafter the "DRC") pursuant to the Declaration of Covenants, Conditions and Restrictions of Flagstaff Ranch Golf Club, as the same may be amended from time to time. These Development Standards shall apply to all lots located within Flagstaff Ranch Golf Club.
- c. Extensive environmental studies were conducted at Flagstaff Ranch Golf Club. These studies provide a wide-ranging body of knowledge concerning environmental factors unique to the community, including topography, geology, hydrology, botany, climate, archaeology, ethno-botany, ethno-history and biology. The Flagstaff Ranch Golf Club philosophy has evolved because of these studies. This philosophy includes the blending of people, structures and the existing forest into a harmonious and aesthetically pleasing residential community with primary emphasis on the sustainability of the natural environment.
- d. The purpose of these Residential Development Standards is to provide an overall framework for development, to create a cohesive visual experience within Flagstaff Ranch Golf Club and to create a harmonious architectural approach that is compatible with the forest. Dedicated respect for the natural environment, as well as continuity in the built environment, forms the basis of all planning at Flagstaff Ranch Golf Club. Architecture and landscape must work within the context of Flagstaff Ranch Golf Club's natural palette, as further described herein. No single residence or improvement should stand apart in its design to detract from the overall appearance of Flagstaff Ranch Golf Club.
- e. Property owners may regard the Residential Development Standards as a safeguard that will preserve and enhance the special environment of Flagstaff Ranch Golf Club over time.
- f. The design of each residence or other improvement shall be tailored to the unique features of each individual lot. The underlying theme of Flagstaff Ranch Golf Club is the preservation of the native forest for the enjoyment of all residents and, to that end, the concept of a maximum allowable building area called the "Building Envelope" is the area that exists within that lot's building setbacks. The Construction Envelope is that portion of each lot to which all development activity is restricted.

- g. A design review process has been established to assist each owner in the design of his/her residence and to provide each owner the opportunity to draw upon the expertise and knowledge that has been acquired during the planning and development of Flagstaff Ranch Golf Club. The DRC has been charged with the responsibility of ensuring that these principles are strictly adhered to throughout all phases of design and construction.
- h. The design review process applies to new construction and exterior remodeling of existing residences. It encompasses five stages:
1. A Pre-Design Conference between each owner, the owner's architect/designer and the architectural consultant for the DRC, held for reviewing the owner's design ideas and the unique characteristics of the home site.
  2. A Preliminary Design Submittal that will be reviewed by the DRC and its architectural consultant to ensure that the owner's conceptual plans conform to the Residential Development Standards.
  3. A Final Design Submittal that will be reviewed by the DRC and its architectural consultant to ensure that the owner's final construction plans substantially conform to the Preliminary Design Submittal that was approved by the DRC.
  4. A Pre-Construction Conference between each owner, the owner's contractor and a representative of the DRC held for reviewing the Construction Regulations, as further described in Section 5.10, in order to ensure compliance with these Regulations during the construction process.
  5. A Final Inspection of the improvements by a representative of the DRC to determine whether actual construction has been completed in strict compliance with the approved final design plans. Upon successful review and approval of the site improvement, the remaining balance of the Construction Deposit will be returned as outlined in Section 5.14.
- i. This design review process was developed to provide adequate checkpoints throughout the design and development phases so time and money are not wasted on plans and designs that do not adhere to the Residential Development Standards or to the overall principles of Flagstaff Ranch Golf Club, or which may be inappropriate or of improper configuration for their specific lot. Therefore, it is mandatory that owners follow the steps of the design review process in their entirety and in correct sequence. This process is proven and streamlined and will not result in time delays, provided each owner perform in the spirit of the Residential Development Standards. A checklist has been created for lot owners to follow (see Appendix D).
- j. The Flagstaff Ranch Golf Club strongly recommends that each owner retain competent professional architectural and landscape design services to ensure a thorough analysis and understanding of a particular lot and of the owner's unique needs and living patterns. Such professionals will assist the owner in communicating to the DRC the concept and design of a proposed new residence, improvement or exterior remodel of existing residences. If an owner elects to do his own design and the result is not approved by the DRC, then the DRC has the right to require the owner thereafter to utilize professional architectural design services.
- k. The owner has the ultimate responsibility for assuring compliance with these Residential Development Standards. The owner may assign management of pre-construction and construction affairs to a representative, in a written

instrument (see Appendix M), copies of which will be provided to the DRC. Although the owner may assign management, the owner remains ultimately responsible for all processes and outcomes. Each owner bears the responsibility for the proposed structure's adherence to both Flagstaff Ranch Golf Club's Residential Development Standards and to Coconino County's zoning and building codes.

- i. The DRC specifically reserves the right to make subjective, as well as objective, determinations as to whether a particular site or submission meets the objectives of the Residential Development Standards.
- m. The Flagstaff Ranch Golf Club design review process is independent of the Coconino County plan review process and is intended solely to enforce these Residential Development Standards. This process is not intended to run concurrently with the process of obtaining a building permit from Coconino County. Further, Coconino County staff will not accept plans for review until they receive stamped and written confirmation of Final Design Plan approval by the DRC. The DRC will also notify the owner in writing of this approval within fourteen (14) calendar days.
- n. These Residential Development Standards shall apply to all lots located within Flagstaff Ranch Golf Club, except where otherwise noted and where special guidelines may apply. Requests for variances to these Residential Development Standards must be submitted in writing to the DRC for approval.
- o. These Residential Development Standards contain goals regarding architectural style that are intended to maintain the overall character and quality of the community. The DRC will carefully review each design to ensure that all homes meet these general goals, and retains the right to reject, at its sole discretion, any proposed design that may be inconsistent with these principles. All residences and ancillary structures which are constructed must be considered "Four-Sided Architecture." Equal attention must be given to all elevations in terms of composition, detailing, materials and colors. When choosing your architectural style and colors, adjacent lots must vary. The DRC will consider the adjacent lots when approving your choice of architectural style and colors.

## **2.1 ARCHITECTURAL STYLE**

- a. In order to create a visually harmonious community that complements the natural environment, the Developer has established the following general goals for Flagstaff Ranch Golf Club.
- b. All homes, improvements, landscaping and architectural design shall emphasize:
  - Traditional themes
  - Informal styles
  - Natural materials and colors
  - Rural-mountain motifs
- c. Traditional architectural themes are encouraged. Styles that reflect the informal, rural-mountain setting of Flagstaff Ranch Golf Club are welcome. Natural materials and colors that blend with the surrounding forest are required. In order to maintain the overall character and quality of the community, the DRC will carefully review each design to ensure that all homes meet these general goals, and retains the right to reject, at its sole discretion, a proposed design that may be inconsistent with these principles. Steeper-than-average roof pitches are encouraged when appropriate to the architectural style.



d. Examples of architectural styles that are consistent with the general goals:

- Craftsman and Bungalow styles
- Traditional Informal European Cottages and Country Homes
- Traditional Informal American Cottages and Country Homes
- Mountain Lodges and Log Homes



e. Examples of architectural styles that are inconsistent with the general goals include:

- |                                |                             |
|--------------------------------|-----------------------------|
| Greek Revival                  | Georgian                    |
| Gothic Revival                 | Cape Cod                    |
| Spanish Revival                | Victorian Gothic            |
| Italian/Romanesque/Renaissance | Classic Victorian           |
| French Revival                 | Santa Fe                    |
| Colonial                       | Mediterranean               |
| Neoclassical                   | Contemporary/Modern         |
| Tudor                          | Exaggerated "Chalet" styles |
| Federal                        |                             |

## 2.2 SIZE AND MASSING

- The recommended minimum size for residences is 1,500 square feet of living area, excluding garages, patios and decks. The DRC may approve exceptions on a case-by-case basis, in special circumstances or where unique design solutions may be required. Lot owners are reminded that all improvements must be built inside the Building Envelope and must comply with the conditions of Section 3.2.
- A basement level may be constructed where conditions allow. The square footage of a basement level is considered part of the livable square footage when the basement has any exterior windows or doors, or when less than 75% of the basement volume is below finished grade (whether the basement is finished or not).

- c. The square footage of a basement level is not considered part of the livable square footage when the basement area has no exterior windows or doors, and at least 75% of the basement volume is below finished grade (whether the basement is finished or not).
- d. Massing is the arrangement of three-dimensional building solids that form the exterior of the form. Solid blank facades, including roofs and walls, must be avoided. A distinct mass will include a change in the roof and wall planes, with a minimum offset of two feet (2'). This change of mass should occur on each face of the building.
- e. For residences, less than 3,500 square feet, at least two distinct masses must be visible from each building elevation. For those residences 3,500 square feet or greater, at least three distinct masses must be visible from each building elevation. In all cases, no singular building mass may exceed an average height of 20 feet or a length of 40 feet without an offset or major roofline change. The DRC reserves the right to withhold approval for any proposed structure that appears over-simplified or too "boxy". Excessive or disproportionate blank areas will not be allowed, such as unarticulated wall spaces over garage doors.
- f. To create a pleasing relationship with the surroundings, multiple roof forms and planes are required. Irregular combinations of height, massing and ridge directions are encouraged. No single roof plane may exceed 2,000 square feet. All two-story houses must include some main-level roof elements, such as single-level areas or porches. Excessive roof height, especially at entry porches, is discouraged and may be rejected.
- g. Outbuildings, such as detached garages, may be constructed provided they are a visual extension of the main house. Outbuildings not meeting this requirement are prohibited.

### **2.3 PREFABRICATED BUILDINGS**

- a. Buildings that are constructed offsite and that require transportation to a lot, in whole or in part, are not permitted. This includes mobile homes, stock modular buildings or any other structure requiring transportation and setup in a partially completed state. Structures that are assembled offsite and completely disassembled for transportation, including log cabins or custom designed modular buildings, may be permitted if approved by the DRC.
- b. The merits of any such structures shall be determined by the DRC, in its sole discretion.

### **2.4 HEIGHT OF STRUCTURES**

The finished floor elevation of a house on a sloped lot is critical in determining heights, when submitting plans to the DRC the grades on the elevation MUST be shown.

- a. All residences at Flagstaff Ranch Golf Club will have pitched roofs with a minimum pitch of four feet in twelve and a maximum pitch of twelve feet in twelve. Ridgelines shall be in compliance with the guidelines of Coconino County and may not exceed a height of 35 feet above natural grade.

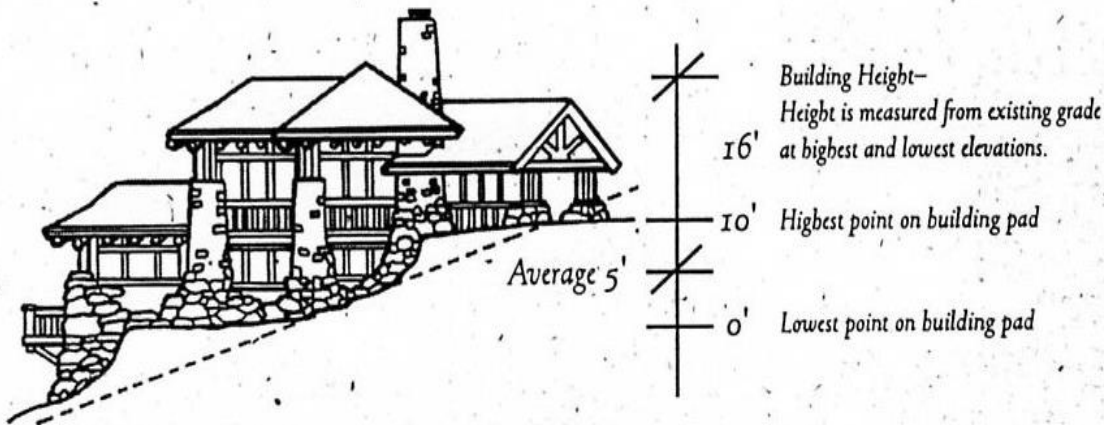

- b. The DRC discourages, and has the right to prohibit, the construction of any residence or other structure that would appear excessive in height when viewed from anywhere in Flagstaff Ranch Golf Club. The overall appearance of the Community is the overriding concern. Allowable heights are limited by these guidelines and County Building Codes.
- c. When roof pitches exceed six (6) feet in twelve (12) feet, no portion of a structure (except for chimney elements) may exceed a height of thirty-five (35) feet measured from natural grade directly below that portion.
- d. When roof pitches are six (6) feet in twelve (12) feet or less, no portion of a structure (except for chimney elements) may exceed a height of thirty-two (32) feet measured from natural grade directly below that portion. On a case-by-case basis, the DRC may grant a variance to a design with greater heights based on steep or unusual lot conditions.
- e. Floor, deck and patio levels shall not exceed certain heights according to the following:
  1. Where natural grade slopes less than 1 foot in 12 feet, ground floor levels, patios and decks, at any given point, shall not be greater than 48" above finished grade and not more than 72" above natural grade.
  2. Where natural grade slopes 1 foot in 12 feet or more, ground floor levels, patios and decks, at any given point, shall not be greater than 60" above finished grade and not more than 84" above natural grade.
- f. Residences on sloped lots may require stepped-down floor plans. On certain steep lots, this may be difficult to achieve, so the DRC will review this stipulation on a case-by-case basis. Consideration will be given to the exterior detailing of the structure, which may be used to minimize the appearance of a higher floor system. Severe terracing of the land to accommodate "flat" floor plans is prohibited.

## 2.5 FOUNDATIONS

- a. All visible surfaces of foundation walls and piers must be constructed with textured masonry units, faced with stone or receive a stucco/mortar-wash finish and be painted to blend unobtrusively with adjacent materials. Foundation walls that occur under a deck are not exempt from the finishing requirements stated above.
- b. Un-faced foundation walls (with colored stucco as described above) must step down with the grade change so that the exposed surface does not exceed a vertical height of 16" above finished grade. Where conditions make this requirement difficult, the DRC may approve limited areas with exposed surfaces up to 30" high, if landscape-

screening material will be installed to conceal the taller foundation walls. When this provision is exercised, specific descriptions of the landscape material must be included with the final submittal for the house design.

- c. Taller un-faced foundation walls may also be concealed by covering the upper portion with siding material that matches or complements the wall above.
- e. Outdoor stairways must include solid risers with no open treads. Skirting or screen walls to conceal the space beneath a stairway may be required when, in the sole opinion of the DRC, the cavity beneath the stairs may be unsafe, difficult to maintain, or unsightly when viewed from adjacent properties. Enclosure of exposed stringers and other measures may also be required by the DRC. Any outdoor stairway must coordinate fully with the surrounding architecture in proportions and detailing. Cluttered framing members? will not be allowed. Under-deck storage is prohibited. Please refer to Appendix S for current fire mitigation information.

## 2.6 RETAINING WALLS

Retaining walls not directly supporting a building structure shall not exceed four (4) feet in height, measured from finished grade. Where lot conditions require, the DRC may approve higher retaining walls, with conditions requiring terracing, additional landscaping or other measures to minimize the apparent wall height.

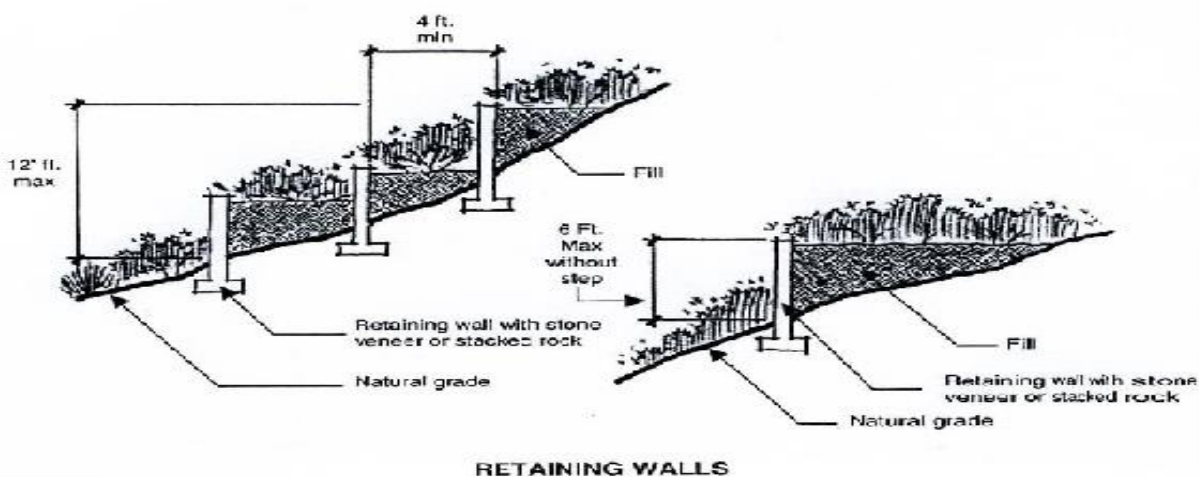

## 2.7 EXTERIOR MATERIALS

- a. Please refer to Appendix S for exterior material guidelines.
- b. In order to maintain the architectural integrity and consistent visual experience of Flagstaff Ranch Golf Club, all exterior building materials must be approved by the DRC before commencement of new construction or any alteration. The aesthetic merits of any combination of exterior materials are subject to review and approval by the DRC.
- c. Finished building materials must be applied to all exterior surfaces of buildings and structures. Each material will be selected in an appropriate manner, with colors and textures compatible with the natural surroundings. Extra components, taken as a whole, shall be one-hour fire-rated from the foundation to the underside of the roof. Please refer to Appendix S for current fire mitigation information.
- d. All exterior surfaces, including gutters, chimneys, flues and all exposed hardware, are to be finished or painted. Unfinished metallic exterior surfaces are not permitted.

e. Permitted exterior finish materials include:

1. Wood siding including shingles, beveled or tongue-in-groove board siding, board-on-board and board-and-batt. These materials must be installed in compliance with current fire protection requirements. Please refer to Appendix S for current fire mitigation information.
2. Natural stone including “malapais” (Flagstaff’s local basalt), textured sandstone or fieldstone. Natural stone with a shiny finish, like schist, or an excessively flat surface is not acceptable when installed vertically. Acceptable patterns are shown below:

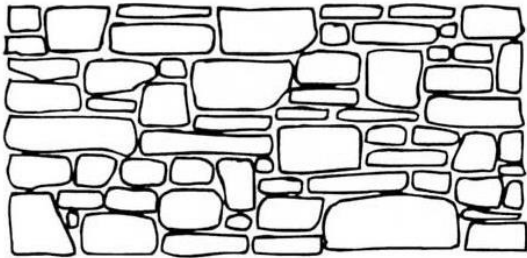

*Uncoursed Roughly Square*

*Generally Sandstone*

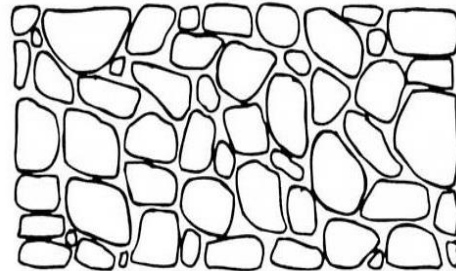

*Uncoursed Web Wall or Mosaic*

*Generally Malapais or Sandstone*

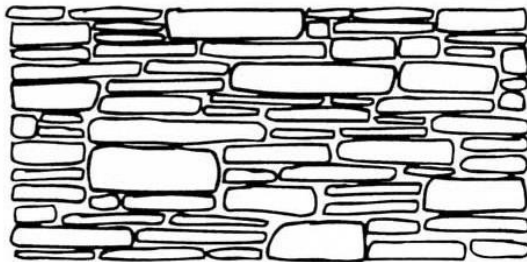

*Uncoursed Ledge Rock*

*Generally Flagstone or Ledge Rock*

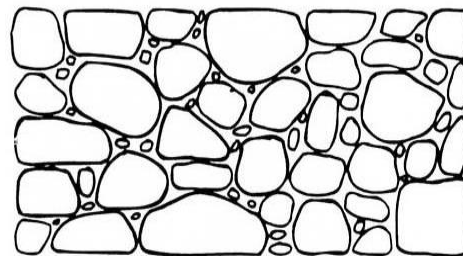

*Uncoursed Fieldstone*

3. Synthetic materials, including cement-based siding, need to comply with current fire protection requirements (see Appendix S). They should be installed in a manner that is virtually indistinguishable from natural materials.

f. Use of simulated or cultured stone is prohibited.

g. All buildings and structures must include stone veneer elements that are integral to the architecture. Stone should wrap the entire mass whenever possible. Stone wainscots shall wrap entire mass or terminate at inside corners. Stone used at columns and porches shall wrap these elements in their entirety. Stone columns at garage corners shall return a dimension equal to or greater than the width of the material on the

garage front elevation. Stone veneer returns at areas around the front doors or windows should return back to logical termination points related to rooflines or building massing when they are available. Otherwise returns shall be three (3) feet minimum. All stone veneer elements must begin at finished grade. There will be no exposed foundation below the stone.

- h. The use of stucco should be limited to use as accent material, and it should be a smooth or sand-float finish only. However, the DRC, in its sole discretion, may consider a more expansive use of these materials on a case-by-case basis.
- i. Grout thicknesses should be barely visible for ledge rock applications, smoothed over (“overgrout”) for cut stone applications and flush for all other applications. Large mortar joints or “weeping mortar” are not permitted.
- j. The use of metal, fiberglass siding, plywood siding or composition asbestos siding is prohibited.
- k. Physical samples of all proposed exterior materials must be submitted to the DRC for approval as part of a fully specified color board at the time of final design review. All approved color boards will remain in the possession of the DRC until construction and the final inspection are completed.
- l. The aesthetic merits of any combination of exterior materials are subject to review and approval by the DRC in order to maintain the architectural integrity and consistent visual experience of Flagstaff Ranch Golf Club.

**2.8 ROOFS**

- a. The roofline of each house must create its own pleasing relationship to the street, other common areas and adjacent structures when viewed from all directions. The overall profile and articulation of the roof should be sufficiently irregular to break up anything that would otherwise appear too boxy or discordant with the landscape or neighboring structures. Ridgelines may not extend more than 40 feet in any direction without either a vertical or a horizontal change in direction. Expansive roof structures shall be articulated by way of gable or shed dormers. Scissor trusses will not be permitted on the exterior elevations. Heavy timber trusses are allowed as a design element on the exterior of the home. A heavy timber truss may be configured in many different shapes, including a shape similar to a scissor truss. Uses of such trusses are subject to review and approval by the DRC.
- b. Roof overhangs shall be constructed to meet required minimum lengths according to the following formula. Note that lower pitches require longer overhangs.

Roof Pitch	Minimum Overhang Length
4:12 to 5:12	3'
Over 5:12 to 7:12	2'
Over 7:12	1'6"

- c. Wider eaves are encouraged. Shorter eaves must be true to architectural style. The DRC must approve smaller overhangs. Asymmetrical roofs are preferable to those that are obviously symmetrical. Covered terraces or porches must be fully integrated into the design of the house.

- d. The roofs of all two-story homes should include single-story elements. For both one and two-story residences, the roof profile should be varied, including individual masses of sufficient size, in plan and elevation to convey the desired result. The higher masses should generally occur towards the center, with the lower profiles occurring toward the outer portions of the house.
- e. The DRC has determined, for the sake of contrast and variety, that the use of slate, flat concrete tiles, non-reflective raised-seam metal roofs or heavyweight, three-dimensional, thick-butt, 6-tab asphalt shingles with a 50-year warranty and a minimum wind resistance of 130 mph may be permitted. Most pre-finished metal roofs will be considered too reflective and will be prohibited. Pre-finished metal roofs must have a low gloss finish with less than 10% reflectivity.
- f. Copper roofs must be allowed to turn brown or patina. No permanent shiny copper will be allowed. If asphalt shingles are used, the edge cap detail must be used to finish the edge appearance.
- g. All residences at Flagstaff Ranch Golf Club should have pitched roofs with a minimum of four feet in twelve and a maximum pitch of twelve feet in twelve. Mansard roofs are prohibited.
- h. Low sloped roofs may be used for not more than 30% of the total roof area where required for sound architectural reasons. Low sloped roofs must be separated by sloping roof systems, parapets or other architectural components so that the largest un-separated low slope roof area does not exceed 500 square feet. Low sloped roofs must be finished with a colored aggregate ballast or cap sheet matching the walls or other roof materials of the residence.
- i. All reroofing/replacement roofing materials must also comply with the above standards.
- j. Due to possible ice dams, extreme care should be taken into consideration when selecting roof underlayment.

## **2.9 CHIMNEYS**

Well-proportioned chimney masses can be used as sculptural features complementing the overall qualities of the house. Fireplace chimney flues must be constructed of materials consistent with the design of the home and must be sited to avoid obstructing views from adjacent properties. In addition, caution must be exercised to avoid the proximity of smoke to neighboring residences. Exposed metal flues for wood burning manufactured fireplaces will not be permitted. These flues must be enclosed up to a point just below the spark arrestor. Gas fireplace flues may be exposed up to a maximum of 30" exclusive of the cap. The exposed flues and cap must be painted to match the roof. Gas fireplace sidewall direct vents must be painted to match the exterior wall. All chimneys and gas fireplace flues must be shown to scale on the appropriate elevation drawings. Due to the extreme fire danger, usually present in this alpine region, a complete chimney system with U.L. or I.C.B.O-approved spark arrestors is required. This is also a requirement for outdoor fireplaces, except where a gas, manufactured vent-free fireplace, specifically designed for outdoor use, is utilized.

## **2.10 FIREPLACES, BARBEQUE GRILLS AND FIRE PITS**

- a. Interior and exterior fireplaces may be either gas burning or wood burning. In all cases they must comply with all codes and any applicable manufacturers installation instructions. The use of gas burning fireplaces is encouraged to promote clean air.
- b. Fire pits must be fueled by gas or propane. Wood burning fire pits are prohibited.

- c. Portable grills are permitted provided that they are gas or propane fueled, lidded and properly covered when not in use. Charcoal or wood burning portable grills are prohibited.
- d. All exterior fireplaces, grills and fire pits must be contained within the rear yard patio or deck.
- e. All of the above equipment must also comply with the Fire Mitigation Requirements contained in Appendix S.

## **2.11 EXTERIOR COLORS**

- a. General Color Requirements - All exterior colors on the structure must be muted earth tones that blend with the natural environment of Flagstaff Ranch. Exceptions may be approved for limited use as small-scale accent colors for window frames (not to include the adjacent trim) and front entry doors. Specific color requirements are as follows:
  - 1. All painted surfaces must have an LRV (Light Reflective Value) no less than 10 and no greater than 40.
  - 2. All stained surfaces must be muted earth tones and have the appearance of a natural wood color. Although LRVs do not directly apply to stain colors, the stained material must not be excessively light or excessively dark.
  - 3. No colors approaching the primary color range (red, blue and yellow) will be permitted. Limited use of red may be approved for window cladding or front entry doors. This approval will not extend to trim around windows.
  - 4. No color approaching white will be permitted including light gray and off-white.
- b. Body and Trim - The applicant must submit exterior elevation drawings that clearly identify where each color will be applied. This would include the primary body color, a secondary body color, if any, the primary trim color and a secondary trim color, if any. The overall color scheme should meet the following requirements:
  - 1. Corner boards should match the body color to prevent an outlining effect.
  - 2. The body and trim colors should be complementary and should not reflect an extreme contrast (light to dark). Generally, an LRV difference of more than 10 points will not be approved.
  - 3. Garage doors should be painted or stained one color, and that color should match or closely match the body color of the home. Rusted steel doors may be approved if they blend with the body color.
- c. Roofing – The roofing material must meet the General Color Requirements in Section (a) above. Metal raised seam roofs must also have a low gloss finish with less than 10% reflectivity. Copper roofing is acceptable if it is allowed to naturally oxidize. All projections through the roof must be painted to match or closely match the roof.
- d. Window frames – Painted wood and aluminum clad window frames should meet the General Color Requirements in Section (a) above unless an exception is approved for to allow the window frames to be an accent color. Vinyl window frames may have an LRV up to 55.
- e. Gutters and Downspouts – These items must be painted to match or closely match the material to which they are attached.
- f. Stone – The colors of any stone used on the exterior of the home must blend with the overall color scheme.



## **2.12 WINDOWS AND SKYLIGHTS**

- a. Windows that are trimmed with heavy frames, or are recessed from the outside wall plane, are strongly encouraged to suggest thick walls and traditional workmanship. While the elevations will differ on various sides of the house, windows on all sides must be treated with the same attention to detail as given to the front or street elevation. All window trim should include appropriate architectural detail. Simple “picture frame” trim is not permitted. All facades shall contain some degree of doors, windows or other openings in the walls. Unusual window shapes, insensitively placed, will not be approved. Sloped window heads must be shaped to match rooflines or must be arched or level. Scissor truss windows with slopes not matching the roofline will not be permitted. The glass of windows shall not be highly reflective. Low-emissivity (Low-E) window coatings are encouraged.
- b. Skylights should be integrated into the design of the roof and illustrated in elevations. Frames must be low profile and dark in color to blend with roofing material. Double-glazed units with glass (clear or tinted) are required. No plastic glazing or bubble-type skylights are allowed. The glass of the skylights shall not be highly reflective. All glass must be tempered or double paned.
- c. Interior shutters and window coverings, when visible from outside the home, must be of neutral color avoiding primary colors, with the exception of white which is permitted, but discouraged
- d. Glass block will be allowed only on a limited basis where both privacy and natural lighting are required. When used, glass block should be recessed from the outside wall plane or surrounded by trim. More traditional applications of obscure glass are recommended.
- e. Any exterior window covers, shutters or wrought iron guards must be approved by the DRC.

## **2.13 BUILDING PROJECTIONS**

All projections from a residence or other structure including but not limited to, extended overhangs, vents, gutters, flashing downspouts, utility boxes, porches, pergolas and railings, shall be painted or finished to match or blend with the surface from which they project in terms of color, texture and materials. Building projections must comply with Coconino County building code and setback requirements.

## **2.14 GARAGE DOORS**

Because a garage is a major element in most homes, a garage door should be fully integrated into the design of the architecture and may vary greatly from home to home. Garage doors should be treated with decorative relief cuts or panels. Decorative wood garage doors are encouraged. Garage doors should be all wood or must be faced with a siding material used elsewhere on the building. High quality metal garage doors may be approved by the DRC if they include appropriate design elements. Single garage doors may not be larger than 9’ wide x 8’ high. Double garage doors may not be larger than 18’ wide and 8’ high. Oversized doors (wider than 18’ or taller than 8’) will only be allowed if they are not visible from the street and are screened from neighboring properties by mature vegetation. Unpainted or unstained plywood or fiberglass doors are not permitted. Carports are prohibited.

## **2.15 SOLAR APPLICATIONS**

Active solar applications shall be integrated into the architecture of the building. Color and finishes shall be approved by the DRC.

## **2.16 ALTERATIONS OR ADDITIONAL CONSTRUCTION**

All alterations or additions to the approved plans before, during or after the construction process must first be approved by the DRC. This includes the remodeling of existing residences.

## **2.17 ENTRANCES AND FRONT DOORS**

Because the entrance is a major element in most homes, a front door should be fully integrated into the design of the architecture and may vary greatly from home to home. Entrances proportioned to convey a sense of human scale are more appropriate than those with exaggerated dimensions. The clean lines of restrained and understated entries are appropriate. Entries too ornate, monumental or imposing will not be approved. Twelve feet height for a front entry roof is generally desired. Higher entry roofs may be considered by the DRC. Unpainted or unstained plywood or fiberglass doors are not permitted.

## **2.18 OTHER STRUCTURES, PLAY STRUCTURES AND ORNAMENTAL OBJECTS**

- a. Pet restraining/tethering/anchoring systems and invisible fences
  1. Zip Line and/or clothesline type tethering systems are prohibited.
  2. Ground anchoring systems are allowed.
  3. Invisible fence restraining systems are allowed but discouraged. Owners are responsible for the control of their pets and violations of all rules pertaining to unrestrained pets (see section 13.4 in the Master Covenants, Conditions and Restrictions) will be strictly enforced.
- b. Dog houses are only permitted within an approved pet run and must not be visible from any adjacent lot, common area or the golf course.
- c. Flagpoles are permitted only as state law provides for the display of the American flag and must be approved by the DRC prior to construction or installation.
- d. Exterior play structures and portable play equipment, and ornamental objects such as, but not limited to, slides, trampolines, tree houses, play gyms, basketball goals, swing sets, playhouses, hammocks, rope swings and sculptures, are prohibited. Fountains, ponds, statues, and bird feeders require DRC approval. With the exception of naturalistic water features, these objects are not permitted in front or side yards and must be of a scale appropriate to the adjacent residence and be compatible with the architectural character of the community and must have colors within the Light Reflectance Range of 15-40. All objects must be within the Building Envelope. The DRC reserves the right to reject, or require complete screening for any proposed equipment or ornamental object.
- e. Golf ball screening, such as netting, is prohibited.

## **2.19 WATER CONSERVATION**

The use of low-flush toilets, water-saver showerheads and faucets are encouraged. Flush toilets should not exceed a flow rate of 2.5 gallons per flushing operation and shower heads/faucets should not exceed a flow rate of 3 gallons per minute. Lot owners are also strongly encouraged to utilize water-conserving faucets, washing machines and dishwashers.

## 2.20 PATIOS, DECKS AND PORCHES

Patios, decks and porches shall be designed as an integral part of the architecture of the residence. Where the bottom side of an elevated deck is visible from other properties, in particular at second level decks and porches, it will be required that visible framing members be enclosed by finished materials that coordinate with the architecture. The use of heavy timber framing members on the underside of an elevated deck may be used in lieu of enclosed finished materials. The underside of porches and patio covers not constructed with heavy timbers must be covered in a finished, fire resistant material.

## 2.21 AWNINGS

Awnings require DRC approval. Canvas awnings are prohibited. Awning colors and materials must complement the residence's exterior.

## 2.22 FIRE MITIGATION REQUIREMENTS

All structures and lots shall comply with the Fire Mitigation Requirements as shown on Appendix S.

## 3.0 SITE PLANNING

- There are many important factors to be considered in the design of improvements at Flagstaff Ranch Golf Club. It is the intent of these Residential Development Standards to ensure environmentally sound and aesthetically pleasing development at Flagstaff Ranch Golf Club.
- The location and orientation of all residences and structures must be approved by the DRC in writing prior to submittal to Coconino County for plan review.
- Please refer to Appendix S for current fire mitigation information.
- Lot coverage shall comply with current Coconino County requirements.

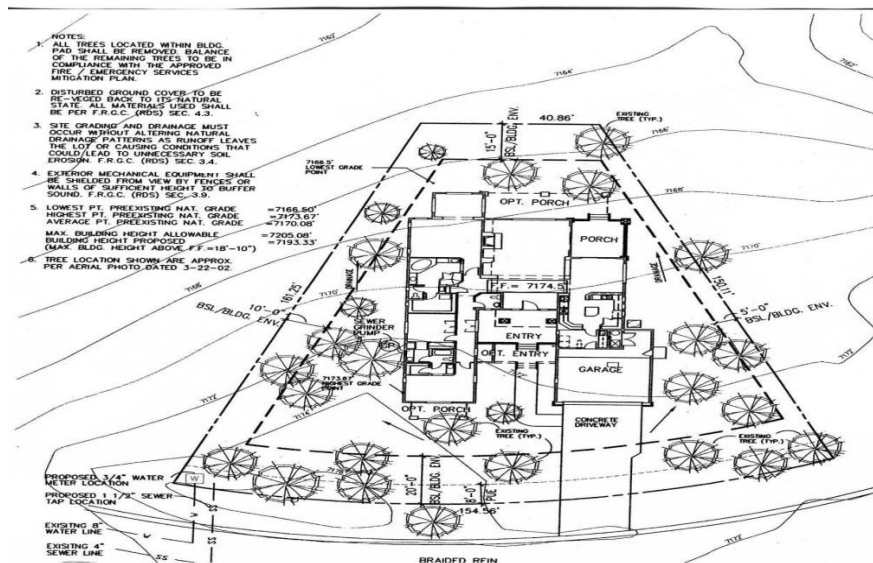

## 3.1 LOT RESTRICTIONS AND COMBINATIONS

- Only one residence may be constructed on a lot. If an owner owns two contiguous lots and wants to combine the two lots into a single home-site, the owner may do so only with the prior consent of the DRC. When considering whether to combine lots, the owner must recognize that all other provisions and conditions of

the CC&Rs and the Bylaws apply. In considering whether to approve a lot combination request, DRC focus will be placed on, but not limited to the following:

1. Adverse impacts to adjacent properties due to adjustments in the Building Envelope
  2. Preservation of view corridors both to and from the newly configured lot
  3. Building height restrictions
  4. Architectural massing
- b. The lot combination for a newly configured single lot must also be approved by Coconino County and must be recorded. All expenses associated with recording the new lot and pursuing any required governmental approvals are the responsibility of the owner.

### **3.2 SETBACKS, BUILDING ENVELOPE AND CONSTRUCTION ENVELOPE**

- a. Minimum setback requirements are established by the Coconino County Zoning Ordinance. Waivers from certain of these requirements were obtained at the time the subdivision was approved. The required setbacks are:

#### **TYPICAL FLAGSTAFF RANCH LOTS**

**(Owner is responsible for confirming setbacks with Coconino County)**

<b><u>LOT LINE</u></b>	<b><u>1-45 &amp; 101-214</u></b>	<b><u>46-100</u></b>
Front	20 ft.	20 ft.
Side	20 ft.	alternating 5 & 10 ft.
Rear	20 ft.	20 ft.

#### **TYPICAL ASPEN SHADOWS AND ASPEN RIDGE LOTS**

**(Owner is responsible for confirming setbacks with Coconino County)**

<b><u>LOT LINE</u></b>	<b><u>ALL AS &amp; AR LOTS</u></b>
Front	20 ft.
Side	alternating 5 and 10 ft.
Rear	15 ft.

- b. The Building Envelope is that portion of each lot within which all improvements, including structures, decks, walks, landscaping, fencing, and mechanical equipment must be located, and is the only area of the lot where alterations of or disturbance to the natural landscape may occur and must comply with the Coconino County Building Code. The Building Envelope is the area defined by the lot setbacks. The specific Building and Construction Envelopes for each lot will be mutually determined by the owner and the DRC in order to protect and preserve the natural landscape features of the lot. The most appropriate size and location of the Building Envelope shall be identified for each lot based on the natural features of the lot, view relationship to and from adjacent lots, topography, setbacks, and access to the street. Thereafter, the DRC may allow slight modifications to the Building Envelope when, in the DRC's sole opinion, such a modification is essential to the successful completion of design of the home and there are no reasonable options or alternatives available for the design of home, and only if view corridors from surrounding lots, privacy of

neighboring homes, natural features and vegetation on the lot, and the overall character of the development are, in the sole discretion of the DRC, not unreasonably affected. Such variances may be granted by the DRC upon application and payment of the appropriate review fee. The owner must obtain final approval by Coconino County.

- c. Building Envelopes shall not encroach upon any required minimum setback, except for a single driveway access no wider than 16 feet crossing the front setback. Any exceptions may be approved by the DRC on a case-by-case basis. For corner lots with frontage along two road rights-of-way, the County authorities customarily assign their requirement for a rear setback to the property line which is opposite of the shorter/narrower of the two street frontages; the owner shall bear the responsibility for contacting Coconino County to confirm setback configurations for such a lot prior to the preparation of a preliminary site plan for improvements and the Preliminary Design Submittal to the DRC.
- d. Construction Envelope shall meet the following requirements:
  - 1. Must be defined and submitted with preliminary design plans for DRC approval.
  - 2. Shall not extend more than eight (8) feet beyond building perimeter
  - 3. In no event shall the Construction Envelope extend beyond the property line
  - 4. Construction Envelope shall further define ingress/egress to Building Envelope
- e. Setback requirements for future subdivisions shall meet the above requirements unless Coconino County waives such requirements in the process of approving such subdivision.

### **3.3 SITE WORK**

- a. No excessive excavation or fill will be permitted on any lot, except where specifically allowed by the DRC due to terrain considerations. Every attempt should be made to balance cut and fill with minimal use of retaining walls and engineered building pads. The total quantity of cut and fill on any lot that is not concealed by or filled in by the building, shall not exceed 500 cubic yards. Visible exterior cut and fill depths shall not exceed 48". Use of retaining walls and engineered building pads shall be submitted for prior approval by the DRC. Refer to Section 2.4(f) for design requirements for steep lots.
- b. The developer of Flagstaff Ranch Golf Club implemented a Forest Stewardship Plan over the entire property, including all lots. Trees were selectively thinned to reduce fuel loads and open view corridors. Additional clearing of any lot is subject to prior approval by the DRC.
- c. The retention of trees over 12" in diameter or over 30' in height is strongly encouraged. Clear cutting of the Building Envelope is never allowed. Any cutting of trees or vegetation must first be approved by the DRC, except for the pruning of dead limbs, removal of dead trees and the cutting and removal of trees with a trunk diameter of four (4) inches or less and which are bowed, leaning, severely misshapen, diseased or sparsely needed.
- d. Tree stumps can be removed anywhere on the lot without the DRCs approval. Removal of live trees over 12" without the approval of DRC will result in a penalty fine of \$2,500 per tree. The DRC maintains a map of these trees for review by the individual lot owners. Any decision to remove the trees requires the total removal of the tree to grade.
- e. Great care must be taken in designing improvements around existing trees so the root system remains undamaged and the supply of water is maintained. In general, the "drip line" of the trees should remain 80% clear of improvements, with no improvements closer to the trunk than halfway from the drip line to the trunk.

The “drip line” is the circumference of the branches of the tree projected onto the ground. In addition, no turf grass may be grown within the drip line.

- f. All areas of a lot disturbed during construction must be restored to natural condition.

### **3.4 GRADING AND DRAINAGE**

- a. Developing a proper drainage plan is the responsibility of the owner. Site grading and drainage must occur without altering natural drainage patterns as runoff leaves the lot, and without causing conditions that could lead to unnecessary soil erosion. In some cases, the DRC may allow re-routing of a portion of a drainage way within the boundaries of the Building Envelope. This will be considered on a case-by-case basis, and it should not be assumed it would be allowed in all cases. Reasons for denial of moving a drainage way may include the possible loss of trees, the visual quality of the drainage way or for civil engineering purposes.
- b. Surface drainage upon and across any lot must be addressed through the implementation of sound construction and grading practices. Any improvement that creates an obstruction to surface flows resulting in a backup of storm waters onto a neighboring lot or tract is strictly prohibited.
- c. Ground floor levels should be established at a vertical elevation such that the final placement of backfill, walks, drives, and porches will produce a positive drainage away from the structure in all directions. The inclusion of foundation waterproofing and a perforated-pipe foundation drainage system are recommended along uphill and side-hill foundation walls on hillside lots.
- d. Residential design for sloping lots with a variation of natural grade elevation in excess of four feet across the footprint of the proposed structure must incorporate slope considerations into the design solution, so that the proposed structure steps up or down with the natural slope.
- e. Culverts may be required by the DRC where driveways intersect streets. All culverts, bridges, or other drainage structures constructed to prevent the erosion of slopes or soils and/or the exposure of the conduit or any unfinished structure. These structures must be finished in integrally colored concrete, or other DRC-approved material. Boulders and landscaping are also encouraged to screen drainage structures. Culverts must be sized to accommodate existing roadway drainage and/or site drainage.
- f. Approval of a drainage plan by the DRC does not make the DRC liable, responsible to the Owner or others with respect to the adequacy of the engineering, or otherwise, but merely implies compliance with the intent of these Residential Development Standards and with design aesthetics. DRC approval does not eliminate or reduce in any way the obligation of the Owner.
- g. Any drainage damage that may occur from one lot to other lots, streets and roads, common areas, open spaces or the golf course, because of a change in existing drainage conditions, will be the responsibility of the owner of the lot that caused the altered drainage flow. The owner shall comply with all legal requirements and be responsible for all damages resulting from changes in existing drainage conditions.

### **3.5 ACCESS DRIVES**

- a. Access drives shall minimize disruption of the existing landscape. Consideration shall be given to all-important natural features in locating and routing the access drive.
- b. Each lot shall have a single vehicular access point, except that, in certain circumstances, the DRC may approve a second entry, if deemed appropriate, on a case-by-case basis. The graded or paved surface of an access drive shall not exceed sixteen (16) feet in width where it crosses the front setback of the lot.

Except for that portion of the driveway in the front right-of-way, all drives and parking areas must be contained within the Building Envelope.

- c. Care must be taken to avoid sudden transitions in the driveway steepness or grade, especially near the street.
- d. The proposed surface of the driveway is subject to prior approval by the DRC. All driveways and visible paved areas must be colored and/or exposed-aggregate concrete, colored pavers, "Bomonite", or other similar material approved by the DRC. No uncolored concrete or asphalt driveways are permitted.
- e. Access drives to lots 135, 177 and 193 must include a turnaround with a radius of at least twenty-five (25) feet. The turnaround must be submitted for approval by the DRC and the Flagstaff Ranch Fire District.

### **3.6 ON-SITE AND ON-STREET PARKING OF VEHICLES**

All vehicles must be stored inside a garage or within an area that is screened from view from any other property, except for occasional guest vehicles. In addition, each lot must have an improved area for at least two guest parking spaces within the Building Envelope, which can encompass the driveway in front of the garage. No other on-site parking of any vehicle is permitted except as pre-approved by the DRC.

### **3.7 UTILITIES**

- a. Each lot has a transformer cabinet, sewer tap and water tap at the front property line. Service lines from the transformer and sewer/water taps to the residence are the responsibility of the owner and shall be brought to the residence via the shortest route provided that such routing minimally disrupts the existing landscape. Disturbed areas shall be restored to their natural condition.
- b. The wastewater collection system for Flagstaff Ranch Golf Club is mainly a low-pressure force-main concept. Thus, most residences will be equipped with a package sewage grinder pump. The grinder pump location shall be approved by the DRC prior to installation and shall comply with all requirements of Flagstaff Ranch Mutual Waste Water Company. Each owner shall be responsible for the repair and maintenance of the grinder pump.

### **3.8 FENCING AND WALLS**

Site walls or fences must appear as a visual extension of the residence, using similar materials and finishes. In no case will site wall or fences be permitted to arbitrarily delineate the Building Envelope, although it is understood that such walls or fences may define pet runs or small yards, courtyards or terraces in close proximity to the residence for the purpose of privacy. Privacy or screen walls and pet runs must not exceed six feet in height, measured from the existing natural grade, and they may not encroach into any required setback. All improvements under this section must be approved by the DRC prior to installation.

### **3.9 MECHANICAL EQUIPMENT**

Roof mounted and wall mounted mechanical equipment are prohibited. Exterior mechanical equipment must be ground mounted adjacent to the residence and shielded from view by fences or walls of sufficient height to buffer sound and be located inside the building envelope. Such improvements shall be approved by the DRC prior to installation. Any mechanical equipment to be added after construction, such as AC units, must be approved by the DRC. Site walls or fences must appear as a visual extension of the residence, using similar materials and finishes.

### **3.10 TRASH ENCLOSURES AND OUTDOOR STORAGE**

If you plan to store your trash cans outside, a trash can enclosure must be built inside the building setback to comply with the Master Association Rules. Outdoor areas housing trash containers, firewood, maintenance equipment, or storage shall be constructed of the same material as used on the main residential structure, and containers shall be screened from off-site view. The enclosures may not be in front of the building. If the lot is too narrow to have a trash enclosure inside the building envelope, trash receptacles will be placed in the garage. No clotheslines are allowed. All such enclosures and improvements are subject to prior approval by the DRC.

### **3.11 STORAGE TANKS**

Fuel tanks, water tanks or similar storage facilities are prohibited.

### **3.12 ANTENNAE AND SATELLITE DISHES**

- a. The location of a satellite dish shall be submitted for approval by the DRC **prior to installation. Placement of a satellite dish prior to DRC approval will result in the assessment of a fine to the property owner.** Placement of all satellite dishes, either ground-mounted or building-mounted, shall be integrated with the architectural design of the home. Consistent with proper operation of the dish, an inconspicuous location shall be selected. Consideration for placement shall not be determined by ease of installation. Small diameter satellite dishes are permitted, but the location, type and size shall be submitted to the DRC for approval. All cable runners resulting from installing a satellite must match existing home colors.
- b. No antennae are permitted. Television reception will primarily occur via a cable system installed by the developer. On-site antennae required for the purpose of radio transmission relating to fire protection or police/security matters may be allowed with DRC approval.

### **3.13 ADDRESS IDENTIFICATION AND OTHER SIGNAGE**

Address identification signs must be at least four inches (4") high and must be submitted for prior approval by the DRC. For temporary construction signage, refer to Section 6.17.

### **3.14 LIGHTING**

- a. The developer has provided a uniform street lighting scheme. Additional lighting by an owner to the right-of-way is prohibited.
- b. Site lighting within the Building Envelope shall be allowed subject to the following conditions:
  1. All exterior lighting shall conform to the standards set forth in the Coconino County Lighting Ordinance for Zone 1 or these Residential Development Standards, whichever is more restrictive. It is the owner's responsibility to obtain a copy of the most current version of the Coconino County Lighting Ordinance for Zone 1 and of these Residential Development Standards.
  2. All exterior lighting shall be fully shielded and shall not result in excessive glare toward the street or neighboring properties.
  3. All exterior lighting must be of a low-level subdued intensity (60 watts or less, must be less than 2500 lumens per bulb with a maximum of 10,000 lumens per residence) and directed downward (fully shielded to minimize light spilled into the night sky or adjacent properties). LED lights are permitted but must have a Kelvin (K value) of 3000 or less.



- 4. Exterior security flood lighting, including but not limited to flood lighting that is motion activated, is strictly prohibited and is a per se violation of these Design Standards.
- c. All exterior lighting must be submitted for prior approval by the DRC.
- d. Examples of fixtures that are 'fully shielded' (Note: to be fully shielded, these fixtures must be closed on top and mounted such that the bottom opening is horizontal):

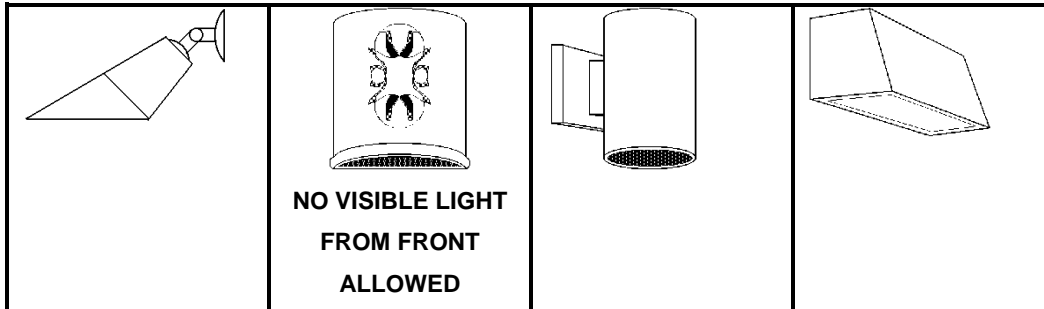

### **3.15 SWIMMING POOLS AND SPAS**

- a. Outdoor spas shall be designed as a visual and natural physical extension of the residence through the use of walls or courtyards and must be fully shielded from view.
- b. Outdoor Spas must be constructed according to Coconino County regulations or the current Building Code, whichever is more restrictive.
- c. All outdoor spas must be submitted for prior approval by the DRC.
- d. Outdoor swimming pools, wading pools, outdoor 'endless' pools, and the like are prohibited in favor of the Community Center common facilities.

### **3.16 TENNIS AND SPORT COURTS**

Tennis and other sport courts and all wall-mounted or freestanding basketball goals are prohibited. [See 3.0.c.]

## **4.0 LANDSCAPING DESIGN GUIDELINES**

- a. Flagstaff Ranch Golf Club's goal is to develop a sustainable community that is incorporating Best Management Practices into the successful design of its golf course and community. Our strategy to achieve that goal includes encouraging the use of indigenous plant species wherever possible when landscaping. One landscape strategy to achieve that goal includes the installation of indigenous and/or well-adapted drought tolerant plant species whenever possible. Please refer to Appendix Q for the Approved Plant List.
- b. A landscape and irrigation plan shall be submitted no later than three (3) months after issuance of Coconino County's Certificate of Occupancy. However, it is strongly recommended as part of the final design plan submittal. The DRC will encourage landscape expression from registered landscape architects and landscape designers. Landscape designs must be approved by the DRC prior to ordering or installation.
- c. Landscape installation must be completed within nine (9) months of issuance of Certificate of Occupancy or the landscape portion of the Construction Deposit will be forfeited.
- d. A variance for landscaping outside the Building Envelope may be requested by the property owner. A written description of the variance must be submitted with the landscape plans.

- e. Every effort should be made to develop simple landscaping plans that reflect site-sensitive and site-specific design through a careful analysis of the site's specific setting and features. The DRC reserves the right to reject any landscaping scheme that may interfere with the natural appearance of the forest community. Complex, high-density, excessively diverse or formal landscaping plans will be rejected.
- f. Care must be taken during the siting of the residence on the lot to allow planting space for perimeter landscaping, which is within the Building Envelope All disturbed areas of the site must be restored to their natural condition as nearly as possible and some limited planting may be required to achieve this goal.
- g. \$1,500.00 of the construction deposit will be withheld until approved landscaping is complete. Once completed, a DRC representative will inspect and confirm completion and the remainder of the deposit will be returned within 30 days.

#### **4.1 SPECIFIC LANDSCAPE AREAS**

- a. The Natural Area consists of the entire lot outside of the Transitional Area or Building Envelope and Private Areas. This area shall remain as natural and undisturbed as possible through the use of temporary fencing prior to construction, etc. Any landscaping proposed within the Natural Area must approximate the low density and irregular placement of the native vegetation. Landscaping in this area will be allowed only where an area is lacking in natural vegetation and must be approved the DRC.
- b. The Transitional Area is that area from the residence outward in all Directions a minimum of 30 feet (but not to exceed the Building Envelope boundary) within which a property owner may enhance the landscape and provide a "transition" from the forest to the residence. Minimal alterations to the natural landscape are allowed within this area. It is especially important to cover or re-vegetate any disturbed areas. All landscaping must be approved by the DRC prior to installation.
- c. The Private Area is any area within the Building Envelope that is shielded from view by fences or walls and within which an owner may create as varied a landscape as desired. Material, however, which is not included on the approved plant lists, must have a mature height not to exceed wall or fence heights. Plans must be submitted for approval by the DRC prior to all landscaping of private areas.

#### **4.2 RESTORATION/ LANDSCAPING**

Any areas disturbed by construction or other activity shall be restored and replanted to natural-looking condition in a manner consistent with each designated area.

#### **4.3 CONSERVATION OF NATURAL RESOURCES**

- a. Owners and builders are advised that the Lots and Open Spaces contain valuable Natural Resources. Great care must also be taken in designing the site improvements around the existing trees so the root system remains intact and undisturbed. Compacting of the wide shallow roots of Ponderosa Pine trees by driving over them and storing heavy building materials under them can be devastating to their continued good health.
- b. Minimum tree protection requirements include flagging and temporary fencing or barricades around 1-1/2 times the width of the drip lines of all native trees prior to any construction starting on the site. The DRC strongly recommends fencing any undisturbed areas completely prior to construction to retain all native flora and natural features. This will result in much less restoration work needed and therefore less materials and water expended.

- c. The DRC shall have the right to flag major terrain features or plants that are to be preserved and fenced off for protection. Any trees, branches or other debris accumulated during construction must be promptly cleaned up and immediately removed from the site.

#### **4.4 SCALE OF PROJECT**

The Flagstaff Ranch Golf Club Guidelines require that all visible exterior improvements be approved by the DRC, regardless of scale. A less formal plan may be approved for simple additions that will have minimal impact on adjacent properties.

#### **4.5 APPROVED PLANT LIST**

- a. In landscaping Transitional Areas and Private Areas, owners may select from approved plants and trees that are listed in Appendix Q of these Residential Development Standards. The Approved Plant List includes species that are indigenous to the Flagstaff area as well as acceptable substitutions that perform well here yet do not threaten our native species.
- b. Plants proposed for the Natural Area will be carefully scrutinized and more likely to be accepted if they are indigenous.
- c. Requests may be made to the DRC for the implementation of other types of plants for use in the Transitional Areas. The DRC may, in its sole discretion, approve or deny such requests on a case-by-case basis.

#### **4.6 PROHIBITED PLANT LIST**

The plant materials set forth in Appendix R of these Residential Development Standards are prohibited.

#### **4.7 GRASS AND LAWNS**

Except in a Private Zone, only approved native or approved grasses may be planted, as indicated by the plant list. No groomed, artificial or formal lawns are allowed except in private areas.

#### **4.8 TOPDRESSING**

- a. All disturbed areas should be top-dressed or restored to their natural state with a 2-1/2" minimum depth of small bark mulch or wood chips. Native seeding is encouraged with grasses and perennials from Appendix Q. The area should be grubbed and scarified prior to seeding with light mulch (1/4" +/-) topdressing.
- b. Natural-looking gravel, not to exceed 1" in diameter can be installed within 10' of building. This is a good idea for fire safety. Cinnamon, Nutmeg, Black Cherry, Chocolate and other similar natural colors that look like bark mulch may be acceptable. Gravel sample to be provided with design submittal if different from this list. A minimum 2" depth with a weed barrier is recommended.

#### **4.9 WATER AWARENESS**

- a. Landscape designs must minimize water consumption. Automatic irrigation systems are recommended for landscape establishment; especially low-water use drip irrigation for plants. Owners are encouraged to water plants deeply and infrequently after plant establishment.
- b. Pop-up rotors for native grass/ meadow establishment may be approved on a case-by-case basis. It is difficult to establish seed without supplemental irrigation. An irrigation plan would need to be submitted for this use, with a watering schedule included for length of estimated establishment period.
- c. Irrigation equipment, valves, etc., shall be installed underground except for the backflow preventer as required to be above ground. This device shall be painted, covered or screened from the street, common areas and neighboring properties in a natural manner to be approved by the DRC.

- d. The owner is solely responsible for any impact on drainage, erosion or foundation damage that may occur as a result of irrigation systems. Approval of a landscape design by the DRC does not relieve the owner of said responsibility.
- e. Drainage swales or pipes should not be routed into a neighboring residential property. Owner will be responsible for any erosion caused beyond property boundaries by drainage. Swales should taper off after Transitional Areas or be routed into bio-swales, rain gardens or depressions with plant material, located at least ten (10) feet downhill from residence to keep drain water on site. Check with County Extension for more information on Rain Gardens and suitable plant material for same.
- f. Although owners are responsible for getting approval from the DRC prior to installation, water features, such as fountains, ponds, and waterfalls are highly discouraged.

#### **4.10 FIRE SAFETY**

All landscaping and lot conditions shall comply with the Firewise Community Standards included in Appendix S.

#### **4.11 LANDSCAPE DESIGN CHECKLIST:**

Include or address all items on this list prior to submitting plans for DRC approval.

- a. Plans prepared professionally by a registered landscape architect or landscape designer approved by the DRC.
- b. Plans must be done to scale: 1/8" scale or 1" = 10'-0" are acceptable.
- c. Include plants from approved list or call out reasoning to use variety not included on list. Trees or tall shrubs should not be installed in a location that would block neighboring views of the golf course or touch house in a mature size.
- d. Include a plant legend calling out common and botanical names, sizes and quantities of each plant species.
- e. Show scale and north arrow.
- f. Show Building Envelope and/or Transitional Area, Property Lines, any Private Areas, Natural Area beyond Envelope, Native Plants and features. Show Residence, Drive, Walks/Paths, Walls, AC Units, Gas Meters, Decks, Patios, any other new building features.
- g. Show any grading contour changes not done in preliminary construction including berms or swales.
- h. Any retaining or planter walls should be shown with heights, materials and construction detail including footings. Retaining walls will not be allowed outside of the Building Envelope unless it can be shown that it is necessary for the landscape and must be approved by the DRC.
- i. Show groundcover/ topdressing type and depth for all landscape areas. A sample will be required if groundcover is different from those listed in Section 4.8.
- j. Show any drain swales or underground drain piping to be installed. Call out or provide sample of any riprap material (show size), to be used in drainage swales. Call out type of weed barrier to be used under rock.
- k. Show any pathways around house with width, material and depth called out. No paths will be allowed from residences to Golf cart pathways so as not to break up the continuity of the natural surroundings.

- I. List method of watering for plant establishment. If a drip irrigation system is to be installed, show location of Backflow preventer (with screening), Irrigation Controller and Valve locations. If a pop-up rotor spray is to be installed for native grass establishment, submit an irrigation plan with lateral, valve and head layout and total gallons used per valve per watering. Include a watering schedule and establishment period.

## **5.0 DESIGN REVIEW PROCEDURES**

All plans submitted to the DRC must be signed and dated by a registered architect or a designer who has met the DRC qualifications by interview, examples of work and references. All plan revisions must be noted and dated. Site-sensitive, site-specific design shall be fundamental at Flagstaff Ranch Golf Club. Design drawings should evolve from the careful and thorough analysis of a site's specific setting and features. Therefore, owners and/or their architects or designers shall refrain from approaching a site with a predetermined design expecting to "make it fit", with little regard to natural constraints. Flagstaff Ranch Golf Club established this review procedure to assist the applicant through the design process in its appropriate sequence. Plans and specifications shall be submitted to the DRC in accordance with the following procedures. The DRC has established reasonable fees for the design review process as described in Appendix B.

### **5.1 PRE-DESIGN CONFERENCE**

- a. Prior to preparing preliminary plans for any proposed site improvement or exterior building remodel, it is mandatory that the owner and/or his architect meet with the DRC architectural consultant on-site to discuss proposed plans and to resolve any questions regarding building requirements at Flagstaff Ranch Golf Club. The pre-design conference application and fee will be due prior to scheduling this meeting. The DRC architectural consultant will schedule an on-site meeting with the applicant within fourteen (14) days of complete pre-design conference application and fee. This informal review offers guidance prior to initiating preliminary design. Within five (5) calendar days, the architectural consultant will prepare a letter for the Owner and to the DRC summarizing any comments from the meeting to assist in the preparation of detailed drawings and to document any proposed design features that were indicated to be unacceptable.
- b. The parameters and directives identified at each Pre-Design Conference remain valid for one year only. If the submittal of a preliminary design does not occur within twelve months of a Pre-Design Conference, a supplementary Pre-Design Conference is required to review any changes in site conditions or revisions to the Residential Development Standards that may have transpired.

### **5.2 PRELIMINARY DESIGN SUBMITTAL**

- a. A complete preliminary design package shall be submitted to the DRC. Only complete submittals will be forwarded to the architectural consultant for review. Items required for preliminary design review are as follows (drawings should include 2 paper copies along with a digital file):
  1. Survey (scale 1" = 10' or 1" = 8') - This survey must be stamped by a registered land surveyor or licensed civil engineer within 120 days of the submittal. It must include lot boundaries and dimensions, topography (2' contours or less), all trees of 8" diameter or greater, edge of pavement or curb and utility locations.
  2. Site Plan (scale 1" = 10' or 1" = 8') - This site plan must include the entire property and show the building envelope (all minimum setbacks), all proposed structures, driveway, existing and proposed

grades, finished floor elevations, trees of 8" diameter or greater including those to be removed, any retaining walls required, all utility sources and connections to the structure, location of AC stub-outs and satellite dish locations if known.

3. Preliminary Floor Plans (scale ¼" = 1') – These plans must show all finished floor elevations.
  4. Preliminary Exterior Elevation Plans (scale ¼" = 1') - These plans must show both existing and proposed finished grades, plate heights, ridge heights, roof pitches, anticipated exterior materials.
  5. Preliminary Roof Plan (scale 1" = 10' or 1" = 8') - This plan must show all roof pitches.
  6. Other drawings that may be required by the DRC due to special conditions on the lot or the complexity of the design. These may be identified at the Pre-Design Conference or requested as a follow-up to the Preliminary Submittal.
  7. Completed Power of Attorney Form will be required if the owner will be represented by others during the Design Review process. (Appendix C)
  8. Fee for Preliminary Design Review (See Appendix B)
  9. Completed DRC Submittal Cover Form #1 (Appendix F)
- b. The fourteen (14) calendar-day review period indicated in Section 5.3 will not begin until all of the required items above have been received.
- c. If the location of a proposed satellite dish is not known at the time of this submission, an Application for Miscellaneous Items (Appendix K) will be required prior to installation.

### **5.3 PRELIMINARY DESIGN REVIEW RESULTS**

The DRC architectural consultant will review the plans within fourteen (14) calendar days after preliminary design plan submittal and provide the DRC his/her recommendations. Within 14 calendar days, the DRC shall meet and make its decision. Additional time may be required in cases where Variances are requested. If preliminary design plans are approved, subject to section 5.4 and 5.5 hereof, the applicant must make any revisions deemed necessary by the DRC and submit for final design approval. If preliminary design plans are not approved, the applicant will receive a letter explaining the revisions necessary prior to resubmittal of preliminary design plans. As provided in Section 5.9 hereof, the applicant must then resubmit, following the same instructions as the original preliminary design plan submittal and pay the corresponding preliminary design plan re-submittal fee.

The owner, the owner's assigns, architect and/or builder shall have the right to attend the meeting of the DRC and, if they elect to attend, the time and place of meeting shall be by mutual agreement with the DRC. Any response they may wish to make regarding the results of a design review must be addressed to the DRC in writing. The DRCs approval of a preliminary design is valid for twelve months.

### **5.4 NOTICE AND SITE INSPECTIONS**

- a. The DRC will post a notice on the lot stating that plans have been submitted for improvement of the lot and are available for review by other owners. Additionally, adjacent lot owners will be provided the notice by letter to their address of record with the Property Owners Association. Other owners may submit written comments regarding the design prior to the meeting conducted by the DRC.
- b. A representative of the DRC will inspect the lot to determine that the conditions as depicted in the preliminary submittal are accurate and complete.

## 5.5 LOT OWNER AND FRGC MEMBER PARTICIPATION

Interested lot owners and FRGC members should contact the DRC to ascertain the time and place of the DRC meeting and reserve a place on the agenda if they wish. Lot owners and FRGC members that are on the agenda shall be allowed ten minutes to speak, while others shall be allowed five minutes to voice their concerns and opinions. The DRC, at any time, may choose to allow the different entities to speak for longer or shorter amounts of time, on a case-by-case basis, and may recess into an executive session.

## 5.6 FINAL DESIGN SUBMITTAL

- a. A complete final design package shall be submitted to the DRC. Only complete submittals will be forwarded to the architectural consultant for review. Items required for final design review are as follows (drawings should include 2 paper copies along with a digital file):
  1. Survey (scale 1" = 10' or 1" = 8') - This survey must be stamped by a registered land surveyor or licensed civil engineer within 120 days of the submittal. It must include lot boundaries and dimensions, topography (2' contours or less), all trees of 8" diameter or greater, edge of pavement or curb and utility locations. This is the same document required as part of the preliminary submittal.
  2. Final Site Plan (scale 1" = 10' or 1" = 8') - This site plan must include the entire property and show the building envelope (all minimum setbacks), all proposed structures, driveway, existing and proposed grades, finished floor elevations, trees of 8" diameter or greater including those to be removed, any retaining walls required, all utility sources and connections to the structure, location of AC stub-outs, grinder pump location and satellite dish locations if known. This site plan must incorporate any changes made since the preliminary submittal.
  3. Final Floor Plans (scale ¼" = 1') – These plans must show all finished floor elevations. These plans must include any changes made since the preliminary submittal.
  4. Final Exterior Elevation Plans (scale ¼" = 1') - These plans must show both existing and proposed finished grades, plate heights, ridge heights, roof pitches, and exterior materials to be used. These plans must incorporate any changes made since the preliminary submittal.
  5. Final Roof Plan - This plan must show all roof pitches. This plan must incorporate any changes made since the preliminary submittal.
  6. Building Section Plan (scale ¼" = 1') – This plan must show all existing and proposed grades.
  7. Automatic Sprinkler Plan or Proposal by a qualified installer.
  8. Other drawings that may be required by the DRC as part of the preliminary review due to special conditions on the lot or the complexity of the design.
  9. Completed Application for Final Design Review (Appendix H)
  10. Fee for Final Design Review (See Appendix B)
  11. Exterior Color and Materials Submission Package - The following items must be included in this submittal:
    - a. Painted or stained samples of all siding and trim materials to be used. The samples should be clearly marked and large enough to easily evaluate.
    - b. A list of paint colors and stains to be used showing the manufacturer and color name and/or number. For paint colors include the LRV (Light Reflective Value).
    - c. Elevation drawing of all four sides of the home that clearly show where each color will be applied.

Identify the specific natural stone to be used and describe the installation pattern. Provide a good quality photo showing the proposed stone and planned installation pattern. Provide a mortar sample, if applicable.

- d. Manufacturers spec sheets for windows and exterior doors. For aluminum cladded windows, provide a sample of the cladding color along with the LRV. For vinyl windows, provide a sample of the frame color along with the LRV. If actual samples are not available from the manufacturer, the DRC may accept high quality photos showing the intended color. For exterior doors, provide photos or drawings along with samples paint or stain samples.
  - e. Sample and manufacturers spec sheet for roofing material.
  - f. Manufacturers spec sheet for garage doors along with a photo of the door style to be installed.
  - g. Photos or colored illustrations of all exterior light fixtures.
  - h. Description of the proposed driveway material and color
  - i. Method of submittal - Spec sheets, elevation drawings and other documents should be in a binder or a large labeled envelope. Samples of painted or stained siding and trim materials along with any other actual material samples provided should be applied to a "color board" of approximately 2' X 2' in size.
  - j. Delayed submittal option - Although discouraged, submittal of this package may be delayed until framing completion. Please keep in mind that the DRC may take up to 14 days to review this submittal. No painting or staining can commence and none of the included materials or products may be installed until the DRC has approved the package in writing.
12. Final Landscaping Plan (scale 1" = 10' or 1" = 8') - A landscape and irrigation plan shall be submitted no later than three (3) months after issuance of Coconino County's Certificate of Occupancy. However, it is strongly recommended that it be submitted as part of the Final Design Submittal. This plan should meet the requirements outlined in Sections 3.4 and 4.0
13. Construction Site Plan (scale 1" = 10' or 1" = 8') – This plan shall indicate the following:
- a. The building envelope per Section 6.1
  - b. Utility trenching
  - c. Proposed locations for covered dumpster and portable toilet.
  - d. Material storage areas
  - e. Driveway and parking
  - f. Location of Construction Sign
  - g. Location of required fire extinguisher
14. Fee for Final Design Review (See Appendix B)
15. Completed DRC Submittal Cover Form #1 (Appendix F)
- a. The Fourteen (14) calendar-day review period indicated in Section 5.7 will not begin until all of the required items above have been submitted.



## 5.7 FINAL DESIGN REVIEW RESULTS

- a. The DRC architectural consultant will review the plans within fourteen (14) calendar days after the Final Design is submitted and provide the DRC his/her recommendation. Within (14) calendar days, the DRC shall meet and make its decision. Additional time may be required in cases where Variances are requested.
- b. If final design plans are approved, a written Final Approval Letter will be issued to the applicant; and subject to the additional requirements below, two sets of plans will be stamped, one set shall be retained by the DRC and the other set will be returned to the applicant along with a final approval letter, both of which must be submitted to the County. In no case will plans be stamped until they have been approved in writing by the Flagstaff Ranch Fire District and all fees and deposits have been paid per Appendices B and L. If the Exterior Color and Material Package and/or the Landscaping Plan was not approved as part of the Final Submittal, separate approval letters will be required before any work is performed. If final design plans are not approved, the applicant will receive a letter explaining the revisions necessary for final consideration. The applicant must then resubmit, following the same instructions as the original final design plan submittal and pay the corresponding final design plan re-submittal fee.
- c. The owner, architect the owner's assigns, and/or builder shall have the right to attend the meeting of the DRC and, if they elect to attend, the time and place of meeting shall be by mutual agreement with the DRC. Any response they may wish to make regarding the results of a design review must be addressed to the DRC in writing. The DRCs approval of a final design is valid for twelve months. If construction does not commence within twelve months of the final DRC approval date, the owner must begin the design review process again and pay all required Design Review Fees.

## 5.8 NATURE OF APPROVAL

Any approval of plans, specifications or proposed construction given by the DRC shall be only for the purpose of permitting construction of proposed improvements within Flagstaff Ranch Golf Club and shall not constitute compliance with city, county and state laws. SUCH APPROVAL SHALL NOT CONSTITUTE ANY APPROVAL, RATIFICATION OR ENDORSEMENT OF THE QUALITY OR ARCHITECTURAL OR ENGINEERING SOUNDNESS OF THE PROPOSED IMPROVEMENT, AND NEITHER THE DRC, ITS MEMBERS, THE BOARD, THE OFFICERS OF THE ASSOCIATION NOR THE DEVELOPER SHALL HAVE ANY LIABILITY IN CONNECTION WITH OR RELATED TO APPROVED PLANS, SPECIFICATIONS OR IMPROVEMENTS.

## 5.9 RESUBMITTALS OF PLANS

If an applicant has to come back for a re-submittal of a preliminary design more than once, on the second re-submittal, an additional Design Review Fee will apply. Additional fees will be charged for each re-submittal thereafter. The applicant will have to complete Appendix G/G2 and submit all fees that are required by the DRC. An additional Design Review Fee shall apply to each such re-submittal of Final Design plans. The applicant will have to complete Appendix I/I2 and submit all fees that are required by the DRC. Once a set of plans has been approved, any subsequent modifications must be approved by the DRC. Should such modifications likely impact other lot owners, Sections 5.4 and 5.5 shall apply to allow for their input. For requests for Modifications to Approved Plans, Appendix J must be completed and fees must be paid

with application submission. For requests for Approval of Miscellaneous Items, Appendix K must be completed and fees must be paid with submission. See Appendix B for the fee schedule regarding the above-mentioned submittals.

### **5.10 PRE-CONSTRUCTION CONFERENCE**

- a. All building corners and property corners must be staked prior to request for pre-construction conference
- b. All trees to be removed must be clearly marked prior to request for pre-construction conference
- c. Prior to the commencement of any construction activity on a lot, the owner and builder must meet with a representative of the DRC to review construction procedures and coordinate his activities at Flagstaff Ranch Golf Club. In addition, the owner and builder will submit an approximate construction schedule (see Appendix M) indicating start and completion dates of construction, utility hook-up, completion of landscaping work and anticipated occupancy date. They will also be given an Inspection Schedule (see Appendix N/N2 and Section 5.12). Notice of any significant delays or interruptions to the construction schedule must be submitted to the DRC at the earliest possible time. Prior to the pre-construction conference, the Construction Deposit, Inspection Fee, Water Meter Advance Fee, and a completed Appendix M will be collected by the DRC. Within five (5) business days, the applicant will be contacted by a representative of the DRC to schedule a pre-construction conference. For construction deposit information, see Appendix L.

### **5.11 COMMENCEMENT OF CONSTRUCTION**

- a. Per Section 12.4 of the CC&Rs, no construction activity including clearing and grading can take place on any lot until all plans have been approved by the Design Review Committee in accordance with this document. Any violation of this requirement will be enforced per Section 7.9 of this document. Upon receipt of final approval from the DRC and having satisfied all Coconino County review processes, the owner shall satisfy all conditions and commence construction or any work pursuant to the approved plans within one year from the date of such approval. Prior to the start of any work on the site, a completed Construction Agreement form, Appendix M, must be on file at Flagstaff Ranch Golf Club. If the owner fails to begin construction within one year from the date of the final approval by the DRC, any approval shall be deemed revoked.
- b. The owner should, in any event, complete the construction of any improvement on his lot within one year, or per the terms of the Construction Agreement, except and for so long as such completion is rendered impossible or would result in greater hardship to the owner due to labor strikes, national emergencies or natural calamities. If construction is to exceed one year, the owner must notify the DRC in writing within 30 days of the one-year expiration date.
- c. If the owner fails to comply with this schedule, the DRC shall recommend to the Property Owners Association Board remedies that may include, but not limited to, fines by the Association, which will be billed to the owner as provided for in Section 12.8 of the CC&Rs.

### **5.12 INSPECTIONS OF WORK IN PROGRESS**

A representative of the DRC shall inspect all work in progress and give notice of noncompliance, if any. Absence of such inspection or notification does not constitute an approval by the DRC of work in progress or compliance with these Residential Development Standards. An Inspection Schedule (see Appendix

N/N2) shall be distributed at the time of the Pre-Construction Conference (see Section 5.10). It is the owner's responsibility to ensure that the representative listed on the Schedule is notified of all upcoming inspections.

### **5.13 SUBSEQUENT ALTERATIONS AND CHANGES IN OWNERSHIP**

- a. Additional construction or other improvements to a residence or lot, alterations during construction or after completion of an approved structure, including landscaping and color modification, must be submitted to the DRC for approval prior to making such changes or additions. Please refer to Section 5.9. Should such changes or additions likely impact other lot owners, Sections 5.4 and 5.5 shall apply to allow for their input.
- b. If, during the course of construction, the property should change ownership then, prior to closing and recordation of deed the owner must notify the DRC of the anticipated change in ownership and, in addition, the: (a) title company and closing date; (b) name and full contact information of the successor owner; (c) whether construction shall continue, shall continue under a different contractor or agent, or be suspended for any reason; and (d) the agent or responsible party for the successor owner.
- c. Prior to, but not later than the closing date, the successor owner shall post a Construction Deposit with the DRC in the full amount required by Appendix L. It is the owner's responsibility to assure that the successor-owner's Construction Deposit is posted so as to secure a release of owner's Construction Deposit. The DRC may immediately suspend the approval of plans (Section 5.8, above) and issue stop work orders unless or until the successor owner posts the full amount of the Construction Deposit with the DRC. Until the successor owner posts the Construction Deposit the original owner's Construction Deposit shall continue to serve as assurance that construction shall be completed as approved.

### **5.14 FINAL COMPLETION**

- a. Upon completion of any residence or other improvement, the owner shall give written notice of completion to the DRC. The definition of Final Completion shall be receiving a Certificate of Occupancy from Coconino County, completion of all exterior work including driveways and sidewalks and the removal of all dumpsters, trash receptacles, portable sanitary facilities and portable construction buildings.
- b. The owner shall provide documentation certifying that the fire sprinkler system has been completed and is operational.
- c. Within 10 days of such notification, a representative of the DRC shall inspect the residence or other improvement for compliance. If all improvements comply with these Development Standards and the approved plans, the DRC shall issue a written approval to the owner. The remaining balance of the Construction Deposit will be refunded within three (3) weeks after written final approval.
- d. If the work is found not done in strict compliance with approved plans or any portion of these Development Standards, the DRC may issue a written notice of noncompliance to the owner, specifying the particulars of noncompliance. Said notice is to be issued within 30 days of the final inspection.
- e. The owner shall have 30 days from the date of notice of noncompliance within which to remedy the noncompliance portions of this improvement. If, by the end of this time period, the owner fails to remedy the noncompliance, the DRC may take action to repair or remove the non-complying improvement and may recommend to the Board to seek remedies as provided in these Development Standards and the Master Declarations, including, without limitation, the right to seek reimbursement of its costs and expenses in addition to injunctive relief or the imposition of a fine.

- f. If a written report demonstrating compliance is not received by DRC within one hundred eighty days of the notice of non-compliance then the Master Association shall release the Construction Deposit promptly to the Master Association.

### **5.15 NON-WAIVER**

The approval by the DRC of any plans, drawings or specifications for any work, proposed or completed, shall not be deemed to constitute a waiver of any right to withhold approval of any similar plan, drawing, improvement, or specification subsequently or additionally submitted for approval. Failure to enforce any of the Development Standards shall not constitute a waiver of same.

### **5.16 RIGHT OF WAIVER**

The DRC reserves the right to waive or vary any of the provisions set forth herein at its discretion, for good cause shown. The DRC will consider Requests for Waiver of the Development Standards. The Request for Waiver must be accompanied with a written description of the specific Design Standard under consideration and the specific reason for the DRC to consider a grant of waiver.

### **5.17 EXEMPTIONS**

Buildings, structures, cabinets and the like owned by the Flagstaff Ranch Property Owners Association, the Golf Club and/or utility companies located on non-residential tracts are exempted from these Residential Development Standards. However, such facilities shall attempt to conform to these Residential Development Standards as nearly as is practical.

## **6.0 CONSTRUCTION REGULATIONS**

- a. In order to preserve the natural landscape of each lot and minimize the nuisances inherent in any construction process, the following regulations shall be enforced during the construction period of all improvements at Flagstaff Ranch Golf Club. The owner of the lot, as such terms defined in the Declaration, shall be responsible for violations of the Residential Development Standards, including the construction regulations contained herein, by any contractor, subcontractor, agent or employee of the lot owner performing any activities within Flagstaff Ranch Golf Club, whether located on the lot or elsewhere within Flagstaff Ranch Golf Club.
- b. DRC members and representatives at all times shall be granted full access to any project under construction. Violations of the Construction Regulations will be reported to the DRC and a letter will be sent to the builder involved. Copies of the letter will be sent to the lot owner and other DRC members/representatives. Continued and/or severe violation of these policies and procedures shall result in the builder and subcontractor being denied access to Flagstaff Ranch Golf Club and the assessment of fines.
- c. As previously stated, violations of these regulations by an owner's agent, representative, builder, contractor or subcontractor shall be deemed a violation by the owner.

### **6.1 CONSTRUCTION ENVELOPE**

The Construction Envelope is the area within which all activities related to the improvements to be constructed must occur. Before commencement of construction, the builder shall stake, rope off or fence the perimeter of the Construction Envelope in such a manner as to prevent unnecessary damage to the

property. Failure to protect or restore damaged property may result in the forfeiture of the Construction Deposit and additional fines.

## **6.2 CONSTRUCTION TRAILERS**

Any owner or builder who desires to bring a construction trailer or field office to Flagstaff Ranch Golf Club shall first apply for and obtain written approval from the DRC at the time of the final design review. The approval shall include the type, size and color of any portable office. The DRC will work closely with the owner or builder to determine the best possible location within the Building Envelope. Such temporary structures shall be located only in a location approved by the DRC and may not be placed on the site earlier than two weeks prior to the actual onset of continuous construction activity. Furthermore, such temporary structures shall be removed upon substantial completion of the home, or at DRC direction. In no event shall a construction trailer remain on site for a period exceeding eight months without written approval of the DRC.

## **6.3 TRASH RECEPTACLES AND DEBRIS REMOVAL**

- a. Owners and builders shall be responsible for the cleanup of all trash and debris at the end of each day. An approved trash receptacle must be positioned on the site alongside the access drive, clear of side and rear setbacks, adjacent road rights-of-way and neighboring properties. Lightweight material, packaging and other items shall be placed in a closed container, covered or weighted down to prevent wind from blowing such materials off the construction site. All trash receptacles must be covered and must be emptied on a timely basis to avoid overflow of refuse and disposal shall be at a suitable facility outside of Flagstaff Ranch Golf Club. Owners and builders are prohibited from dumping, burying or burning trash anywhere on the lot or in Flagstaff Ranch Golf Club. Heavy debris, such as broken stone, concrete, wood scrap or the like, must be removed from the site immediately upon completion of the work of each trade that has generated the debris. Disposal of any type of chemical, cleaner, fuels, oils or any toxic or environmentally harmful materials is absolutely prohibited at Flagstaff Ranch Golf Club.
- b. On each construction site, the builder must designate a washout area within the Building Envelope for contractors and suppliers to clean their equipment. The washout area shall be located where it will ultimately be concealed by the structure, or in an area that can be completely and effectively restored. Washout in road rights-of-way, setbacks or on adjacent properties is strictly prohibited.
- c. During the construction period, each construction site shall be kept neat and shall be properly policed by the owner and the builder to prevent it from becoming a public eyesore or detriment to other lots or open space. Any clean-up costs incurred by the Association in enforcing these requirements will be billed to the owner and/or deducted from the Construction Deposit. Dirt, mud, or debris resulting from activity on each construction site shall be promptly removed from public or private roads, open spaces and driveways or other portions of Flagstaff Ranch Golf Club.

## **6.4 SANITARY FACILITIES**

- a. Each Owner and Builder shall be responsible for providing adequate sanitary facilities for their construction workers. Portable toilets or similar temporary toilet facilities shall be located only on the site itself or in areas approved by the DRC. Facilities shall be emptied as necessary and contents removed from site.
- b. In no case shall a contractor be permitted to use sanitary facilities other than those it provides.

## **6.5 CONSTRUCTION ACCESS**

The approved access drive will be the only construction access to any lot. During very busy construction periods involving multiple trades such that construction vehicles cannot be confined to the site proper, the overflow vehicles may be temporarily parked only along the construction side of the roadway only. During these occurrences, vehicles should be parked to allow continual unconstrained access by normal traffic and emergency vehicles, including fire trucks. Vehicles may not be parked on neighboring lots, in nearby driveways or on open space. Changing oil or other vehicle maintenance is prohibited.

## **6.6 VEHICLES AND PARKING AREAS**

Private and construction vehicles and machinery shall park within the Building Envelope when possible. In no case, shall vehicles be parked so as to inhibit traffic or damage natural landscape.

## **6.7 CONSERVATION OF NATIVE LANDSCAPE**

- a. Owners and builders are advised of the fact that the lots and open spaces contain valuable native plants and other natural landscaping materials that must be protected during construction, including topsoil, rock outcroppings, boulders and plant materials.
- b. Trees and other native materials that cannot be removed and are to be saved should be marked and protected by flagging, fencing or barriers. The DRC shall have the right to flag major terrain features or plants, which are to be preserved and fenced off for protection. Any trees or branches removed during construction must be promptly cleaned up and removed immediately from the construction site.

## **6.8 EXCAVATION MATERIALS AND BLASTING**

Blasting is not permitted. All excess excavation materials must be removed from Flagstaff Ranch Golf Club immediately.

## **6.9 DUST AND NOISE CONTROL**

- a. The contractor shall be responsible for controlling dust and noise from the construction site, including the removal of dirt and mud from roads that result from construction activity. At no time should the dust and noise level be high enough to disturb or become a nuisance to the adjacent properties.
- b. The playing of radios or use of other audio equipment by construction workers anywhere within Flagstaff Ranch Golf Club is only permitted within the interior of a residence and may not interfere with the serenity of the community.

## **6.10 MATERIAL DELIVERIES**

All building materials, equipment and machinery required to construct a residence at Flagstaff Ranch Golf Club must be delivered to and remain within the Building Envelope. This includes all building materials, earth-moving equipment, trailers, generators, mixers, cranes and any other equipment or machinery that will remain at Flagstaff Ranch Golf Club overnight. Material delivery vehicles may not drive across adjacent lots or tracts to access a construction site.

## **6.11 FIREARMS**

The possession or discharge of any type of firearm by construction personnel on any construction site, lot, tract or right-of-way at Flagstaff Ranch Golf Club is strictly prohibited.

## **6.12 ALCOHOL AND CONTROLLED SUBSTANCES**

The consumption of alcohol or use of any controlled substance by construction personnel on any construction site, lot, tract or right-of-way at Flagstaff Ranch Golf Club is strictly prohibited.

## **6.13 CONSTRUCTION FIRES, FLAMMABLE MATERIALS AND SMOKING**

Careless disposition of cigarettes and other flammable materials, as well as the build-up of potentially flammable materials constituting a fire hazard are prohibited. At least one 10-pound ABC-rated Dry Chemical Fire Extinguisher and shovel shall be present and available in a conspicuous place on the construction site at all times. No on-site fires are allowed whatsoever. Smoking outdoors is prohibited in Flagstaff Ranch Golf Club.

## **6.14 PETS**

No pets shall be brought into Flagstaff Ranch Golf Club by a member of any construction crew.

## **6.15 PRESERVATION OF PROPERTY**

The use of or transit over any other lot, common area or amenity, including the golf course, is prohibited. Similarly, the use of or transit over the natural area or setbacks outside the Building Envelope of any lot is prohibited. Construction personnel shall refrain from parking, eating, disposing of rubbish or scrap materials (including concrete washout) on any neighboring lot, tract or right-of-way. No member of the construction crew shall use any of the Flagstaff Ranch Golf Club's Member facilities including; the golf course, driving ranges, golf course restrooms, fishing ponds or other such facilities.

## **6.16 RESTORATION OF PROPERTY**

- a. Each owner shall be responsible for the protection of all improvements, roadways, common areas, golf improvements, or improvements of any other lot that may be damaged by the activities of such owner's contractor, subcontractor, agents, or other employees.
- b. Upon completion of construction, each owner and builder shall clean his construction site and repair all property which has been damaged, including but not limited to, restoring grades, planting shrubs and trees as approved or required by the DRC, and repair of street, driveways, pathways, drains, culverts, ditches, signs, lighting, and fencing.
- c. In addition, the owner shall be held financially responsible for site restoration/re-vegetation and refuse removal necessitated on any and all adjacent properties as a result of trespass or negligence by their employees or subcontracted agents.

## **6.17 TEMPORARY CONSTRUCTION SIGNAGE**

- a. Real estate sales and "For Lease" signs are not allowed. One temporary construction sign per site is permitted and shall be constructed according to standards established by the DRC as follows:
  1. Temporary Construction signs may include information regarding the owner, contractors and architects/designers only.
  2. Such sign shall be freestanding, shall not exceed twelve (12) square feet of total surface area and shall not exceed five (5) feet in total height above natural grade.
  3. Information such as "For Sale", "Available" or similar language, or descriptive phrases and diagrams shall not appear on any construction sign.

4. Temporary Construction signs may not be placed on a lot prior to one week before commencement of construction and must be removed at the time the house is substantially complete, or when the DRC, in its sole discretion, directs the sign to be removed.
5. All signs must be maintained in good condition. If the information on the sign is identical, the same sign may be used repeatedly as long as it meets the development's high standards for presentation.
6. No permanent construction signs shall be allowed.

### **6.18 DAILY OPERATION**

Construction activity must be confined to the hours of 7:00 a.m. to 7:00 p.m. Monday through Friday and 8:00 a.m. to 7:00 p.m. on Saturday. Construction activity is prohibited on Sundays and all major holidays. Major holidays will be Christmas Day, New Year's Day, Thanksgiving weekend (Saturday thru Monday), and July 4<sup>th</sup> (when the 4<sup>th</sup> occurs on a Monday or Friday, it will include the entire 3-day weekend).

### **6.19 CONSTRUCTION INSURANCE REQUIREMENTS**

All general contractors must post evidence of insurance with their lot owner prior to entering the construction premises. It is the owner's sole responsibility to ensure that his builder, contractor, subcontractors, and agents are insured to cover any damages that may occur. Flagstaff Ranch Golf Club and the Flagstaff Ranch Golf Club's Property Owners Association will not be held liable, in any way, for lack of coverage.

### **6.20 CONSTRUCTION VEHICLE ACCESS TO FLAGSTAFF RANCH GOLF CLUB**

General contractors must provide the Gatehouse with the company name of all Subcontractors that will be performing work on the approved jobsite by completing the Subcontractor Entry Form. All builders, their subcontractors, employees and agents shall comply with Flagstaff Ranch Golf Club's DRC and POA regulations. No person or vehicle will be allowed access to Flagstaff Ranch Golf Club until the requisite documents are on file. Contact the FRGC Gatehouse for more information.

### **6.21 PROHIBITED PRACTICES**

All owners will be absolutely responsible for the conduct and behavior of their agents, representatives, employees, builders, contractors and subcontractors within Flagstaff Ranch Golf Club. During the construction phase, the following practices are prohibited at Flagstaff Ranch Golf Club and will be considered a violation of these Development Standards:

1. Changing oil or other vehicle or equipment maintenance anywhere within Flagstaff Ranch Golf Club.
2. Allowing concrete suppliers and contractors to clean their equipment on the site itself, other than at the locations approved for that purpose by the DRC.
3. Removing any rock, plant material, topsoil or similar items from any lot within Flagstaff Ranch Golf Club, including construction sites, unless it is from the site under construction and, only then, with prior approval from the DRC.
4. Carrying and/or discharging any type of firearms within Flagstaff Ranch Golf Club.
5. Careless disposition of cigarettes or flammable materials. No on-site fires are allowed, except for small, confined, attended fires for the purpose of heating masonry water. Smoking outdoors is prohibited in Flagstaff Ranch Golf Club.
6. Consumption of alcoholic beverages or controlled substances within Flagstaff Ranch Golf Club.
7. Use of or transit over, setback area, open spaces, golf course or other lots.



8. At least one 10-pound ABC-rated dry chemical fire extinguisher is not present and available in a conspicuous place on the construction site at all times.
9. No pets, particularly dogs, may be brought into Flagstaff Ranch Golf Club. No pets shall be allowed to roam throughout Flagstaff Ranch Golf Club. In the event of any violation hereof, the DRC, the Flagstaff Ranch Property Owners Association or Developer shall have the right to contact the applicable authorities to impound the pets, to refuse to permit such builder or subcontractor to continue work in Flagstaff Ranch Golf Club or to take such other actions as may be permitted by law, the Residential Development Standards or the CC&Rs.
10. Catering trucks will not be permitted to use their horns. Trash generated by the purchase of items from these trucks must be disposed of properly in trash receptacles.
11. Music may be played in the interior of a residence only and may not intrude on the privacy of the community.

## **7.0 DRC ORGANIZATION AND TERMS USED IN DEVELOPMENT STANDARDS**

The following section outlines the organization, rules, regulations and terms that govern the DRC.

### **7.1 MEMBERS**

The DRC shall consist of at least three members and not more than five. Members shall hold office for a term of three (3) years or until such time as he/she has resigned or their successor has been appointed as set forth herein.

### **7.2 APPOINTMENT OF MEMBERS**

The right, from time to time, to appoint and remove members of the DRC shall be reserved and vested in the Flagstaff Ranch Property Owners Association Board of Directors.

### **7.3 RESIGNATION OF MEMBERS**

Any member of the DRC may resign from the DRC upon written notice delivered to the Board of Directors of the Flagstaff Ranch Property Owners Association.

### **7.4 DUTIES**

The DRC shall consider and act upon those proposals or plans related to the development of Flagstaff Ranch Golf Club that are submitted pursuant to these Residential Development Standards. The Committee shall enforce these Residential Development Standards in a manner deemed appropriate by the DRC.

### **7.5 MEETINGS**

- a) The DRC shall meet as prescribed in Section 5 or as otherwise needed, in person or by telephone as shall be agreed. The vote of a majority of the members in attendance shall control any action by the DRC. If the DRC is composed of three (3) or four (4) members, then two (2) such members shall be considered a quorum. If the DRC is composed of five (5) members than three (3) such members shall be considered a quorum.
- b. The DRC shall minute its meetings and keep on file all submittals and minutes of all meetings to serve as record of all actions taken.

## **7.6 COMPENSATION**

- a. No member of the DRC shall receive compensation for services rendered.
- b. Members of the DRC shall be entitled to reimbursement for reasonable expenses incurred by them in connection with the performance of their duties. Professional consultants may be paid such compensation as determined by the DRC.

## **7.7 AMENDMENT OF RESIDENTIAL DEVELOPMENT STANDARDS**

The DRC may from time to time and in its sole discretion, propose amendments to these Residential Development Standards. All such amendments shall be approved by the Board of Directors of the Flagstaff Ranch Property Owners Association and/or appended to and made part of these Residential Development Standards. Each owner is responsible for obtaining from the DRC a copy of the most recently amended copy of these Residential Development Standards.

## **7.8 NON-LIABILITY**

- a. The DRC, the Flagstaff Ranch Property Owners Association shall not be liable to any owner or other person for any loss or damage claimed on account of any of the following:
  - 1. The approval or disapproval of any plans, drawings and specifications, whether or not defective
  - 2. The construction or performance of any work, whether or not pursuant to approved plans, drawings and specifications
  - 3. The development or manner of development of any property within Flagstaff Ranch Golf Club
- b. Every owner or other person, by submission of plans and specifications to the DRC for approval, agrees that he will not bring any action or suit against the DRC, or any of its members, and neither the Flagstaff Ranch Property Owners Association or any of its members, regarding any action taken by the DRC.
- c. Approval by the DRC of any improvement at Flagstaff Ranch Golf Club only refers to the Residential Development Standards and in no way implies conformance with local government regulations. It shall be the sole responsibility of the owner to comply with all applicable government ordinances or regulations, including, but not limited to, zoning ordinances and building codes.

## **7.9 ENFORCEMENT**

- a. The DRC may, at any time, inspect a lot or improvement and, upon discovering a violation of these Residential Development Standards, provide a written notice of non-compliance to the owner, including a reasonable time limit with which to correct the violation. The DRC may document and record a notice of violation after the expiration of the time limit. If an owner fails to comply within the stated time period, the DRC may recommend to the Board it proceed with remedies which may include, but are not limited to, fines or recording of a Certificate of Non-Conformance with the title company upon notice of intent to sell or convey ownership. Said expenses incurred may be secured by a lien upon such lot enforceable in accordance with the Declaration.
- b. In the event of any violation of these Residential Development Standards, the DRC may, at its sole discretion and in addition to restoration expenses, impose without limitation a punitive fine, commensurate with the severity of the violation.

## **7.10 ADDRESS OF DESIGN REVIEW COMMITTEE**

The address of the DRC shall be the address established for giving notice to the Association, unless otherwise specified by the Committee. Such address shall be the place for the submittal of plans and specifications, and the place where the current Residential Development Standards shall be kept is: Flagstaff Ranch Golf Club, 3850 S. Flagstaff Ranch Road, Flagstaff, Arizona, 86005.

## **7.11 SEVERABILITY**

If any provision of these Residential Development Standards, or any section, clause, sentence, phrase or word, or the application thereof in any circumstance, is held invalid, the validity of the remainder of these Residential Development Standards and of the application of any such provision, section, sentence, clause, phrase or word in any other circumstances, shall not be affected thereby, and the remainder of these Residential Development Standards shall be construed as if such invalid part were never included therein.

## **7.12 CAPITALIZED TERMS**

- a. Capitalized terms used in these Development Standards shall have the meanings set forth in the Declaration if they are not defined herein. Unless otherwise provided herein, all periods of time referred to in these Development Standards shall refer to calendar days and shall include all Saturdays, Sundays and state or national holidays, provided that, if such a date or the last date to perform any act or give any notice with respect to these Development Standards shall fall on a Saturday, Sunday or state or national holiday, such act or notice may be timely performed or given on the next succeeding day which is not a Saturday, Sunday, or state or national holiday.
- b. In the event of any conflict between the terms or conditions of these Residential Development Standards and those of the Declaration, the terms and conditions of the Declaration shall control.

**Appendix A:**  
Flagstaff Ranch Golf Club Property Owners Association  
DRC FLOWCHART

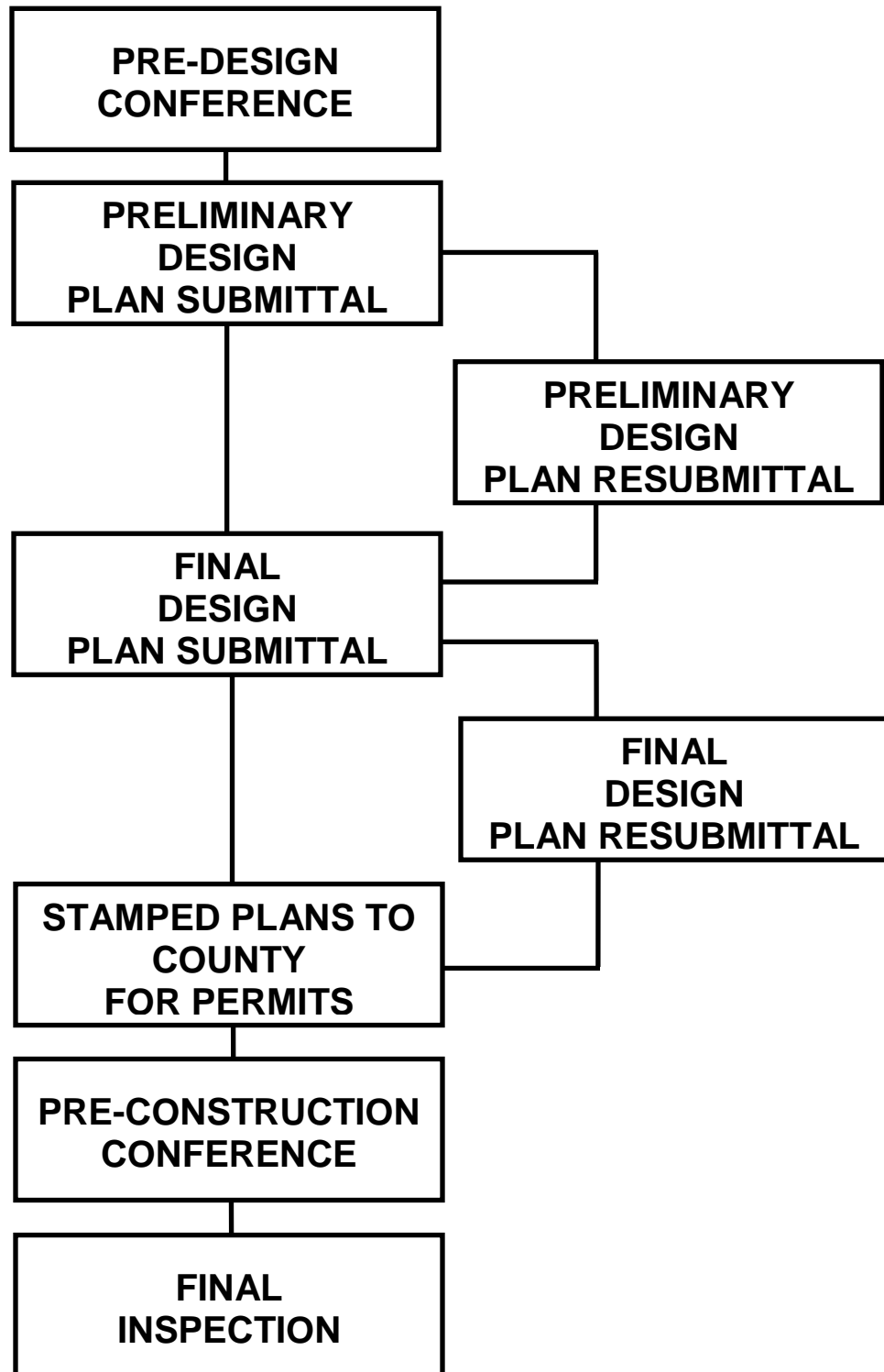

**Appendix B:**  
Flagstaff Ranch Golf Club Property Owners Association  
**DRC Fee Schedule/ Single Family Homes/ (Individual Lots)**

<b>Review Type</b>	<b>Amount</b>	<b>Notes</b>
<b>New Home Construction</b>		
Pre-Design Conference	\$500	To be paid to FRPOA prior to Conference
Preliminary Design Submittal	\$2,000	To be paid to FRPOA at time of Preliminary Submittal
Final Design Submittal	\$750	To be paid to FRPOA at time of Final Submittal
Re-Submittal Fee	\$275	To be paid to FRPOA with each Re-Submittal
Variance/Waiver Request	\$275	To be paid to FRPOA for each Request
Modification to Approved Plans	\$275	To be paid to FRPOA for each Modification
Landscaping plan Review (If made as separate submittal from Final Design Plans)	\$275	To be paid to FRPOA at time of Landscaping Plan Submittal
<b>Other New Home Fees &amp; Deposits</b>		
Construction Deposit	\$5,000	To be paid to FRPOA prior to Stamping Plans, refundable per Appendix L
Construction Inspection Fee	\$500	To be paid to FRPOA prior to Stamping Plans
Water Meter Advance Fee (FR Lots Only)	\$1,000	To be paid to FRPOA prior to Stamping Plans
Waste Water Tap Fee	\$4,500	To be paid to Flagstaff Ranch Mutual Waster Water Co. prior to Stamping Plans
<b>Miscellaneous</b>		
House Repainting	\$50	To be paid to FRPOA at time of Submittal. Repainting fee will be waived for homes that are being repainted with the previously approved color, provided the previously approved color is in compliance with the current standards.
Other (yard art, new roof, lighting, etc.)	\$100	To be paid to FRPOA at time of Submittal
Lot Combination Request	\$250	To be paid to FRPOA at time of Submittal
<b>Landscaping</b>		
Landscaping Plans (If made as separate submittal from Final Design Plans)	\$250	To be paid to FRPOA at time of Landscaping Plan Submittal

**FEES ARE SUBJECT TO CHANGE AT THE DISCRETION OF THE DRC**

**Appendix C:**  
 Flagstaff Ranch Golf Club Property Owners Association  
**POWER OF ATTORNEY**

**Know all men by these present:**

\_\_\_\_\_ (Owner(s)) holds legal title property described as Lot  
 \_\_\_\_\_ in Flagstaff Ranch Golf Club.

**Owner(s) hereby makes, constitutes and appoints as DRC Representative:**

**Name:** \_\_\_\_\_  
**Address:** \_\_\_\_\_  
**City, State, Zip:** \_\_\_\_\_

**To be the Owner(s) Attorney-In-Fact for the following purposes and no other:**

1. **Approving the plans and specifications for the construction of a residence on the real Property in the form presented to and approved by the Design Review Committee (DRC) of Flagstaff Ranch Golf Club.**
2. **Evidencing such approval by signing the approval stamp imprinted on the approved set of plans and specifications by the DRC.**
3. **Binding Owner(s) to the terms and conditions set forth on the approval stamp of the DRC.**
4. **Signing on behalf of Owner(s) and binding Owner(s) to the terms and conditions set forth in the Construction Rules and Regulations.**

**IN WITNESS WHEREOF, OWNER(s) sign this Power of Attorney this \_\_\_\_ day of \_\_\_\_\_, 20\_\_ and acknowledges the signature of the undersigned Attorney-In-Fact to be a true specimen signature.**

**Specimen Signature of \_\_\_\_\_ (Attorney-In-Fact)**

\_\_\_\_\_

Owner \_\_\_\_\_ Owner \_\_\_\_\_

State of \_\_\_\_\_ )  
 ) ss.

County of \_\_\_\_\_ )

This instrument was acknowledged before me this \_\_\_\_\_ day of \_\_\_\_\_, 20\_\_, by  
 \_\_\_\_\_ (Owner(s))

**My commission expires:** \_\_\_\_\_

\_\_\_\_\_  
**Notary Public**

**Appendix D:**  
**DESIGN REVIEW APPROVALS CHECKLIST**

<b>Pre-Design Conference (Section 5.1)</b>	
<input type="checkbox"/>	Acknowledgement of receipt of <i>current</i> Residential Development Standards
<input type="checkbox"/>	Pre-Design Conference Review Fees <i>paid in full</i>
<input type="checkbox"/>	Request Pre-Design Conference with DRC architect
<input type="checkbox"/>	Review owner's objectives on-site with DRC architect
<input type="checkbox"/>	Review DRC concerns on-site
<input type="checkbox"/>	Letter from DRC architect to owner and DRC regarding concerns, ideas and recommendations

<b>Preliminary Design Submittal/Resubmittal (Section 5.2, Appendices F and F2/G and G2)</b>			
<input type="checkbox"/>	Completed Pre-Design Conference	<input type="checkbox"/>	Exterior Elevations (1/4" = 1')
<input type="checkbox"/>	Two (2) sets of paper plans & one digital set of plans	<input type="checkbox"/>	Site Section (1/4" = 1')
<input type="checkbox"/>	Survey (1" = 10' or 1" = 8')	<input type="checkbox"/>	Preliminary Landscape and Irrigation Plans (1" = 10' or 1" = 8')
<input type="checkbox"/>	Site Plan (1" = 10' or 1" = 8')	<input type="checkbox"/>	Notarized Power of Attorney form (required if representing an owner in the DRC process)
<input type="checkbox"/>	Floor Plans (1/4" = 1')	<input type="checkbox"/>	A Study Model, other drawings or items requested by the DRC (if applicable)
<input type="checkbox"/>	Roof Plan (1" = 10' or 1" = 8')	<input type="checkbox"/>	Preliminary Design Review Fees <i>paid in full</i>

<b>Final Design Submittal/Resubmittal (Section 5.6, Appendices H and H2/I and I2)</b>			
<input type="checkbox"/>	Two (2) sets of paper plans & one digital set of plans	<input type="checkbox"/>	Construction Site Plan (1" = 10' or 1" = 8')
<input type="checkbox"/>	Site Plan (1" = 10' or 1" = 8')	<input type="checkbox"/>	Exterior Colors and Materials Package per Section 5.6
<input type="checkbox"/>	Floor Plans (1/4" = 1')	<input type="checkbox"/>	Automatic Fire Sprinkler System Plan or Proposal
<input type="checkbox"/>	Roof Plan (1" = 10' or 1" = 8')	<input type="checkbox"/>	On-site staking building corners (if requested by DRC)
<input type="checkbox"/>	Exterior Elevations (1/4" = 1')	<input type="checkbox"/>	Other items requested by the DRC (if applicable)
<input type="checkbox"/>	Building Section (1/4" = 1')	<input type="checkbox"/>	<b>Final Design Review Fees <i>paid in full</i></b>
<input type="checkbox"/>	Final Landscape and Irrigation Plans (1" = 10' or 1" = 8')		

<b>Submittal to Coconino County</b>	
<input type="checkbox"/>	Upon completion of above steps, two sets of the approved final plans will be stamped by the DRC. One set will be retained by the DRC and one set will be returned to the owner or agent for submittal to the County. A letter of DRC approval must also accompany the stamped plans when submitted to the County.

<b>Pre-Construction Conference (Section 5.10 and Appendix E)</b>	
<input type="checkbox"/>	Review site requirements with DRC representative
<input type="checkbox"/>	Construction Deposit <i>paid in full</i>
<input type="checkbox"/>	Construction Schedule must be completed and submitted

<b>Final Inspection/Certificate of Occupancy (Section 5.14 and Appendix O)</b>	
<input type="checkbox"/>	DRC representative will do a final inspection prior to occupancy Review DRC concerns on-site
<input type="checkbox"/>	The County will issue a Certificate of Occupancy upon completion of construction and all required inspections
<input type="checkbox"/>	Three (3) weeks after an approved final inspection by the DRC, the refundable remainder of the Construction Deposit will be returned to the owner or payer of deposit

**Appendix E**  
Flagstaff Ranch Design Review Committee  
Application for Pre-Design Conference

Date \_\_\_\_\_

Owner(s) \_\_\_\_\_

Lot Number \_\_\_\_\_ Lot Address \_\_\_\_\_

**Contact Information**

Owner(s) Name \_\_\_\_\_  
Current Mailing Address \_\_\_\_\_  
Preferred Phone No(s) \_\_\_\_\_  
Email \_\_\_\_\_

Architect / Designer's Name \_\_\_\_\_  
Address \_\_\_\_\_  
Phone Number(s) \_\_\_\_\_  
Email \_\_\_\_\_

Builder / Contractor Name \_\_\_\_\_  
Registrar of Contractor License Number \_\_\_\_\_  
Address \_\_\_\_\_  
Phone Number(s) \_\_\_\_\_  
Email \_\_\_\_\_

Authorized Representative (If applicable – Will require a Power of Attorney Appendix C)  
Name \_\_\_\_\_  
Address \_\_\_\_\_  
Phone Number(s) \_\_\_\_\_  
Email \_\_\_\_\_

**Description of Planned Project**

\_\_\_\_\_  
\_\_\_\_\_  
\_\_\_\_\_  
\_\_\_\_\_  
\_\_\_\_\_

**Owner Acknowledgement**

Signer acknowledges understanding of and compliance with the current RDS and the current CC&Rs issued by FRGC. This application will be considered complete only if all the documents and submittals as set forth in the Residential Development Standards design guidelines are included. Design Review fees are payable to the Flagstaff Ranch Property Owners Association.

Signature of Owner or Authorized Representative \_\_\_\_\_

**FOR DRC USE ONLY:**

Date Received by DRC: \_\_\_\_\_ Received By: \_\_\_\_\_



**Appendix F**  
Flagstaff Ranch Design Review Committee  
DRC Submittal Cover Form #1

Check one:     Preliminary Submittal             Final Submittal  
                  Preliminary Resubmittal             Final Resubmittal

Date \_\_\_\_\_

Owner(s) \_\_\_\_\_

Lot Number \_\_\_\_\_ Lot Address \_\_\_\_\_

**Contact Information (If not previously provided)**

Owner(s) Name \_\_\_\_\_  
Current Mailing Address \_\_\_\_\_  
Preferred Phone No(s) \_\_\_\_\_  
Email \_\_\_\_\_

Architect / Designer's Name \_\_\_\_\_  
Address \_\_\_\_\_  
Phone Number(s) \_\_\_\_\_  
Email \_\_\_\_\_

Builder / Contractor Name \_\_\_\_\_  
Registrar of Contractor License Number \_\_\_\_\_  
Address \_\_\_\_\_  
Phone Number(s) \_\_\_\_\_  
Email \_\_\_\_\_

Authorized Representative (If applicable – Will require a Power of Attorney Appendix C)  
Name \_\_\_\_\_  
Address \_\_\_\_\_  
Phone Number(s) \_\_\_\_\_  
Email \_\_\_\_\_

**Description of Planned Project**

\_\_\_\_\_  
\_\_\_\_\_  
\_\_\_\_\_  
\_\_\_\_\_

**Owner Acknowledgement**

Signer acknowledges that this submittal will not be processed unless all of the items required in Section 5.2 (Preliminary Submittals) or 5.6 (Final Submittals) are included and appear to be complete.

Signature of Owner or Authorized Representative \_\_\_\_\_

---

**FOR DRC USE ONLY:**

Date Received by DRC: \_\_\_\_\_ Received By: \_\_\_\_\_

**Appendix J**  
Flagstaff Ranch Design Review Committee  
DRC Submittal Cover Form #2

Check one:    \_\_\_\_\_ Miscellaneous Exterior Improvement  
                  \_\_\_\_\_ Modification of DRC Approved Plans

Date \_\_\_\_\_

Owner(s) \_\_\_\_\_

Lot Number \_\_\_\_\_ Lot Address \_\_\_\_\_

**Contact Information (As Applicable)**

Owner(s) Name \_\_\_\_\_  
Current Mailing Address \_\_\_\_\_  
Preferred Phone No(s) \_\_\_\_\_  
Email \_\_\_\_\_

Architect / Designer's Name \_\_\_\_\_  
Address \_\_\_\_\_  
Phone Number(s) \_\_\_\_\_  
Email \_\_\_\_\_

Builder / Contractor Name \_\_\_\_\_  
Registrar of Contractor License Number \_\_\_\_\_  
Address \_\_\_\_\_  
Phone Number(s) \_\_\_\_\_  
Email \_\_\_\_\_

Authorized Representative (If applicable – Will require a Power of Attorney Appendix C)  
Name \_\_\_\_\_  
Address \_\_\_\_\_  
Phone Number(s) \_\_\_\_\_  
Email \_\_\_\_\_

**Description of Improvements or Change to Plans**

\_\_\_\_\_  
\_\_\_\_\_  
\_\_\_\_\_

Include drawings, plot plan, description of materials, paint/stain colors and other items that might be required for an appropriate review. For exterior repainting approval include paint LRVs and a description of exactly where each color will be applied.

Signature of Owner or Authorized Representative \_\_\_\_\_

---

**FOR DRC USE ONLY:**

Date Received by DRC: \_\_\_\_\_ Received By: \_\_\_\_\_

**Appendix L:**  
 Flagstaff Ranch Golf Club Design Review Committee  
**CONSTRUCTION DEPOSIT SCHEDULE SINGLE FAMILY HOMES (INDIVIDUAL LOTS)**

1. New Construction

Required Construction Deposit \$5,000

---

Refunded at DRC Final Inspection \$3,500

Refunded at Final Landscaping Inspection \$1,500

2. House Additions Construction Deposit (livable area only) \$ 2,500

3. Miscellaneous construction including walls, fences, patios, decks,  
 etc. as  
 determined by the DRC not to exceed \$ 500

The DRC reserves the right to impose a \$50 per day fine for the following:

- Lack of construction activity for thirty (30) days
- Home construction is more than sixty (60) days behind owner’s submitted schedule
- Construction site is unkempt and excessive debris is present

*The overall objective for these fines is to promote timely completion of houses through a “POA-friendly” concept.*

At the DRC’s discretion fines levied to the owner may be enforced pursuant to the General Remedies, Article XIX, of the Master Covenants; or, after written approval of the owner, the DRC may deduct the fine from the Construction Deposit after which the construction deposit shall be replenished by the owner/contractor within fifteen (15) calendar days in order to prevent stoppage of construction. Failure to immediately remedy outstanding violations shall result in stoppage of work, and the DRC reserves the right to refer the matter to the Master Association for all manner of enforcement as the Master Covenants provide.

Checks are made payable to Flagstaff Ranch Property Owners Association.

**Appendix M:**  
**Flagstaff Ranch Golf Club Design Review Committee**  
**CONSTRUCTION AGREEMENT**

New Construction: \_\_\_\_\_

Remodel: \_\_\_\_\_

Prior to the start of construction, the following information is required to be on file with the Flagstaff Ranch Golf Club Property Owners Association:

Lot #: \_\_\_\_\_ Final Design Plan Approval Date: \_\_\_\_\_

Owner: \_\_\_\_\_ Contractor: \_\_\_\_\_

Construction Start Date: \_\_\_\_\_ Completion Date NO LATER than: \_\_\_\_\_

Provide a schedule indicating completion dates of major trades and activities during construction, which should be within one year after commencing construction thereof, unless otherwise approved.

Estimated Date of Utility Hook-Up: \_\_\_\_\_

Estimated Date of Landscape Completion: \_\_\_\_\_

Estimated Date of Occupancy: \_\_\_\_\_

As Owner of the residence and Contractor for the construction work, we agree to abide by:

1. All Construction Regulations of Chapter 6 of the Residential Development Standards  
(NOTE: 6.0.b.)
2. Section 5.10 of the Standards requires a Construction Deposit (see Appendix L) to be posted and any violations or fines will be assessed against this Deposit
3. All conditions of the Flagstaff Ranch Golf Club's CC&Rs
4. All Coconino County Building Department Rules and Regulations
5. Section 3.3 of the Development Standards
6. Section 5.14 of the Development Standards

\_\_\_\_\_  
Owner's Signature

\_\_\_\_\_  
Date

\_\_\_\_\_  
Contractor's Signature

\_\_\_\_\_  
Date

\_\_\_\_\_  
AZ Registrar of Contractors License Number

## Appendix N:

### Flagstaff Ranch Golf Club Design Review Committee INSPECTION RECORD

Each builder / contractor or owner / builder is required to contact the representative of the Design Review Committee to arrange for the following inspections. **To request an inspection, call 928-226-3118.**

Lot #: \_\_\_\_\_ Date: \_\_\_\_\_

#### Pre-Construction

**When:** Building envelope has been staked, lot corners pinned/marked, trees have been marked, fire extinguishers are in place, portable toilet has been delivered, building permit from the county is on site. **Before any trees have been removed and before excavation.**

**Purpose:** Check building location, setbacks and trees – must be consistent with DRC approved plans.

Conference / Stake Out

Approved by: \_\_\_\_\_ Date: \_\_\_\_\_

#### Finish Floor

**When:** When stem wall has been constructed but **before grout.**

**Purpose:** Verify finish floor elevation.

Approved by: \_\_\_\_\_ Date: \_\_\_\_\_

#### Building Height

**When:** Roof framing is complete. Sheathing is not required.

**Purpose:** Verify overall building height. Inspect for deviations.

Approved by: \_\_\_\_\_ Date: \_\_\_\_\_

#### Exterior Materials and Colors

**When:** When siding and trim have been installed and small areas have been stained/ painted to match approved color board.

**Purpose:** Verify that all materials and color match color board including garage doors and windows. Resolve any discrepancies.

Approved by: \_\_\_\_\_ Date: \_\_\_\_\_

#### Stone

**When:** Approximately 30 sq. ft. of stone or veneer have been applied.

**Purpose:** Verify that the stone matches the proposed material and the grout color is acceptable and installation is professional.

Approved by: \_\_\_\_\_ Date: \_\_\_\_\_

#### Final

**When:** All exterior improvements are complete and before occupancy.

**Purpose:** Verify the improvements are consistent with DRC approved plans, color board and Residential Development Standards and COMPLETE FINAL INSPECTION CHECK LIST. Certificate of Occupancy to be provided to inspector.

Approved by: \_\_\_\_\_ Date: \_\_\_\_\_

#### DRC approval must be requested WHEN ANY VISABLE EXTERIOR CHANGES ARE CONSIDERED

**When:** Before any changes to approved plans are made.

**Purpose:** To verify that change complies with Design Guidelines **DRC approval shall be required.**

**Applicant:** Submit a Modification of Approved Plans Application (Appendix J) and corresponding fees (Appendix B), along with details of proposed changes to the DRC, as outlined in Section 5.13.

**DRC Representative:** Record requested changes and related approvals on Continuation Sheet.

**Appendix N2:**  
Flagstaff Ranch Golf Club Design Review Committee  
**INSPECTION RECORD - NOTES**

Lot #: \_\_\_\_\_

Date:

\_\_\_\_\_

**Continuation Sheet**

Record additional comments and notes regarding inspections:

---

---

---

---

---

---

---

---

---

---

---

---

---

---

---

---

---

---

---

---

---

---

---

---

---

**Appendix O:**  
Flagstaff Ranch Golf Club Design Review Committee  
**CONSTRUCTION COMPLETION FORM**

New Construction: \_\_\_\_\_

Remodel: \_\_\_\_\_

Lot #: \_\_\_\_\_

Owner: \_\_\_\_\_

**Site Improvements Completed**

- \_\_\_\_\_ Site drainage addressed
- \_\_\_\_\_ Drainage culvert installed
- \_\_\_\_\_ Grinder pump installed properly
- \_\_\_\_\_ Construction debris removed
- \_\_\_\_\_ Utility trenches returned to natural state
- \_\_\_\_\_ Utilities screened from view including AC unit
- \_\_\_\_\_ Construction disturbance restored and mulched
- \_\_\_\_\_ Construction signage removed
- \_\_\_\_\_ Landscaping completed
- \_\_\_\_\_ Gas Meter installed

**Building Improvements Completed**

- \_\_\_\_\_ All building improvements subject to DRC review have been completed in accordance with the DRC approved plans, specifications, color and materials
- \_\_\_\_\_ Exterior lights shielded and directed downward
- \_\_\_\_\_ Foundation or stem walls finished and planted
- \_\_\_\_\_ Under-deck screening installed
- \_\_\_\_\_ Exterior colors and materials were those approved by the DRC
- \_\_\_\_\_ All exposed metals painted to match adjacent surfaces

**Comments:**

\_\_\_\_\_  
\_\_\_\_\_

Inspected By: \_\_\_\_\_ Date: \_\_\_\_\_

Total Amount of Construction Deposit to be refunded: \_\_\_\_\_

The property owner shall be notified in writing by the DRC as to the results. If the house fails to satisfactorily complete this inspection the construction deposit will be withheld and the owner will be given a date to correct all discrepancies.

## Appendix Q:

### Flagstaff Ranch Golf Club Design Review Committee APPROVED PLANT LIST

<u>Botanical Name</u>	<u>Common Name</u>
<b>Trees</b>	
AbiesConcolor **	White Fir
Acer spp. ***	Maple
Betulaoccidentalis	River Birch
Juniperus spp. *	Juniper
Malus spp. *	Crabapple
Picea spp.	Spruce
Pinus spp. ***	Pine
Populustremuloides ***	Quaking Aspen
Prunus spp. *	Cherry
Quercus spp. ***	Oak
<b>Shrubs</b>	
Amelanchier spp. ***	Serviceberry
Amorphafruticosa ***	False Indigo
Arctostaphylos spp.	Manzanita
Aroniamelancarpa	Black Chokeberry
Artemisia spp.**	Sage
Caryopteris spp.	Blue Mist Spirea
Cercocarpus spp.***	Mahogany
Chamaebatiaria millefolium ***	Fern bush
Chrysothamnus spp. ***	Rabbitbrush
Cornus spp.	Dogwood
Cowaniamexicana	Cliffrose
Fallugiaparadoxa ***	Apache Plume
Juniperus spp. **	Juniper
Holodiscusdumosis ***	Ocean Spray
Lonicera spp. *	Honeysuckle
Perovskiaatriplicifolia	Russian Sage
Picea spp.	Spruce
Pinus spp.***	Pine
Mahonia spp. *	Oregon Grape Holly
Philadelphus spp.	Mock Orange
Potentilla spp.	Potentilla
Rhus spp. ***	Sumac
Ribes spp. ***	Currant
Rosa woodsii ***	Woods Rose
Sambucuscoerulea ***	Blue Elderberry
Shepherdiaargentea **	Silver Buffaloberry
Symphoricarpos spp.***	Snowberry
Viburnum spp.	Viburnum
Yucca spp.***	Yucca
<b>Grasses</b>	
Blepharoneurontricholepis **	Pine Dropseed
Bouteloua spp. **	Grama
Calamagrostisacutiflora	Feather Reed Grass
Festucaarizonica ***	Arizona Fescue
Festucaovina *	Sheep Fescue
Carex spp.	Sedge



Muhlenbergia Montana \*\*\*  
Muhlenbergiarigens  
Muhlenbergiawrightii \*\*  
Panicumvirgatum \*\*  
Poafendleriana \*\*\*  
Schizachyriumscoparium \*\*\*  
Sorghastrumnutans \*\*\*

### Perennials

Achilleasp.\*\*\*  
Agastache spp.\*\*  
Allium geyeri, cernuum \*\*\*  
Antennaria spp. \*\*\*  
Aquilegia spp. \*\*\*  
Arctostaphylosuva-ursi \*\*\*  
Artemisia spp. \*\*\*  
Asclepiastuberosa \*\*\*  
Aster spp. \*\*\*  
Astragalusmollisimus \*\*\*  
Berlandieralyrata \*\*\*  
Calylophushartwegii \*\*\*  
Campanula rotundifolia \*\*\*  
Castillejaintegra \*\*\*  
Daleapurpurea \*\*\*  
Coneflower  
Delphinium geraniifolium \*\*\*  
Dicentra spp.  
Echinacea purpurea \*  
Eriogonumumbellatum \*\*\*  
Buckwheat  
Fragariaovalis \*\*\*  
Gaillardia spp. \*\*\*  
Geranium spp. \*\*\*  
Geranium Geumtriflorum \*\*\*  
Iris spp. \*\*\*  
Liatrispunctata  
Lobeliacardinalis \*\*\*  
Lupinusagenteus \*\*\*  
Machaerantheracanescens \*\*\*  
Mirailis multiflora \*\*\*  
Monarda spp. \*\*\*  
Primrose spp. \*\*\*  
Oxytropislambertii \*\*\*  
Penstemon spp. \*\*\*  
Potentilla spp.\*\*\*  
Ratibidacolumnifera \*\*\*  
Rudbeckia spp. \*\*\*  
Salvia spp. \*  
Sedum spp. \*  
Sisyrinchiumdemissum \*  
Solidago spp. \*\*\*  
Sphaeralceacoccinea \*\*\*  
Thalictrumfendleri \*\*\*  
Zauschnerialatifolia

### Vines

Clematis spp.  
Loniceraspp.  
Parthenocissus spp.

Mountain Muhly  
Deer Grass  
Spike Muhly  
Switchgrass  
Mutton Grass  
Little Bluestem  
Indian Rice Grass

Yarrow  
Hyssop  
Wild Onion  
Pussytoes  
Columbine  
Kinnikinic  
Sage  
Butterfly Milkweed  
Aster  
Woolly Milkvetch  
Chocolate Flower  
Fendler's Sundrops  
Bluebell  
Indian Paintbrush  
Purple Prairie

Larkspur  
Bleeding Heart  
Purple Coneflower  
Sulfur-Flowered

Wild Strawberry  
Blanketflower  
Cranesbill, Wild  
Prairie Smoke  
Iris/ Western Blue Flag  
Gayfeather  
Cardinal Flower  
Silver Lupine  
Wild Aster  
Desert Four O'Clock  
Beebalm  
Primrose (spreading)  
Lambert's Locoweed  
Penstemon  
Potentilla  
Mexican Hat  
Black-Eyed Susan  
Salvia  
Sedum  
Blue Eyed Grass  
Goldenrod  
Globe Mallow  
Fendler's Meadow Rue  
Hummingbird Trumpet

Clematis  
Honeysuckle  
Virginia Creeper

**Appendix R:**  
Flagstaff Ranch Golf Club Design Review Committee  
**PROHIBITED PLANT LIST**

For weed identification, use a reference text like Weeds of the West by the Western Society of Weed Science or Various web references like:

<http://cals.arizona.edu/extension/azffig/>

[http://www.cpluhna.nau.edu/Biota/invasive\\_exotics.htm](http://www.cpluhna.nau.edu/Biota/invasive_exotics.htm)

[http://www.aragriculture.org/horticulture/ornamentals/weed\\_id/default.htm](http://www.aragriculture.org/horticulture/ornamentals/weed_id/default.htm)

[http://www.ergonica.net/Weed\\_Lists2.htm](http://www.ergonica.net/Weed_Lists2.htm)

<http://www.governor.state.az.us/ais/Documents/Final%20Invasive%20Report%20low%20res.pdf>

Remove noxious weeds immediately and early in the season as they can spread quickly and become unmanageable.

For more information on weed management and identification, contact the Coconino County Cooperative Extension Office.

## **Appendix S Flagstaff Ranch Property Owners Association**

### **Fire Mitigation Requirements**

**Background** – As part of the original zoning for Flagstaff Ranch in 2001, a Fire Mitigation Plan was prepared by the developer and approved by Coconino County. Section 2 of that plan included various requirements relating to residential construction design and materials. Section 3 of the plan described certain requirements relating to maintaining a safe environment through fuel management practices.

The plan also included requirements relating to fire protection and emergency medical services for the community. Subsequent to the preparation and approval of the plan, the Flagstaff Ranch Fire District was formed under Arizona Revised Statute 48-261.A as a political subdivision of the State of Arizona. Its purpose is to provide the services deemed necessary for fire protection, the protection of life and the conservation of property. Emergency medical services are now provided by a qualified third-party.

As the result of the subsequent developments described above, The Flagstaff Ranch Property Owners Association and the Flagstaff Ranch Fire District have developed updated Fire Mitigation Requirements. These requirements address the areas covered in Sections 2 and 3 of the original plan. The original requirements have been clarified, updated for current best practices and put in a form that will allow for reasonable enforcement. The updated Fire Mitigation Requirements are as follows:

**Construction Design and Materials** – These requirements will be incorporated into the Residential Development Standards and will be enforced by the Flagstaff Ranch Design Review Committee through the Design Review Process.

- Fire Sprinkler Systems – All homes will include automatic sprinkler systems in all heated areas. These systems will meet NFPA standards and must be installed by a certified fire sprinkler contractor. Appropriate freeze protection must be provided.
- Smoke Detectors – Required by code.
- Exterior Walls
  - For lots with a less than 6% slope - Ignition resistant material (Class 3 or better) must be used on the exterior of all walls from the foundation to the underside of the roof. Materials meeting this requirement include heavy timber, ignition resistant planks or siding, fire treated wood and non-combustible materials.
  - For lots with a 6% or greater slope - There must be at least 4' of non-combustible material above the finished grade on the exterior of all walls on the downside slope(s), or as an alternative, there must be a 30' defensible space along all the walls on downside slopes.
- Roof Eaves – All eaves must be enclosed with an ignition resistant material (class 3 or better). If soffit vents are included they must be metal with ¼ inch louvers.
- Roof Systems – All roof systems must have a Class 1 (Class A) rating.
- Exterior Decks and Patio Covers – These structural elements must be constructed of ignition resistant materials (Class 3 or better). The underside of patios covers must be covered with ignition resistant materials or constructed with heavy timbers.
- Glazing – All glazing must be tempered glass, dual pane glass or glass block. This includes windows in doors, garage doors and skylights.

- Exterior Doors – All exterior doors must be solid core wood not less than 1 3/4 “ thick or have a fire protection rating of at least 20 minutes. Sliding Glass Doors must be glazed with tempered, dual pane glass.
- Garage Doors – Garage doors must be solid core wood not less than 1 3/4“ thick, have a fire protection rating of at least 20 minutes or be non-combustible.
- Attic and Foundation Vents - All attic and foundation vents must be in a metal enclosure with 1/4” metal mesh screening.
- Spark Arrestors – All chimneys must have an approved spark arrestor with 12 gauge welded wire or woven mesh with openings not to exceed 1/2”.
- Chimneys – Chimneys, for wood burning, gas fueled, or pellet burning appliances, must be at least 10’ away from any existing tree canopies or planned new trees.
- Structural Addressing – All homes should have address numbers posted on the structure in a manner that is clearly legible from the street. If this is not possible due to the distance of the home from the street, a freestanding address marker along the driveway just inside of the property line should be installed. Freestanding address markers must be approved by the Design Review Committee.
- All plans for new construction or additions must be reviewed by the Flagstaff Ranch Fire District to certify compliance with these requirements prior to applying for a county building permit.

**Fuel Management Practices (Firewise Community Standards)** - The entire community of Flagstaff Ranch has undergone extensive forest fuel management treatment, and has been thinned to appropriate tree densities to reduce the threat of extreme fire behavior. The following requirements are focused on maintaining fire safety conditions in the community. They will be incorporated into the Master Association Rules and will be enforced by the Flagstaff Ranch Property Owners Association. Violations will be subject to the fine policy included in the Master Association Rules.

Maintain the required ‘defensible space’ around the home. The minimum defensible space will be considered to be 10’ from any portion of a structure, or up to the property line whichever is the least. Where feasible a 30’ defensive space is recommended. The following requirements will apply to the minimum required defensible area. (Enforcement of this this requirement will be focused on the period from May 1<sup>st</sup> to September 30<sup>th</sup>.)

- No excessive build-up of pine needles, dead leaves or fallen branches. This includes areas under decks and porches.
- Remove dead trees, plants and flowers.
- Cut or otherwise eliminate dried grasses.
- Trim tree branches at least 10’ back from chimneys and at least 5’ from any combustible components of the home including the roof. Tree distances less than 10 feet from the structure can be considered on a case by case base, with approval of the Fire District.
- No storage of materials of any kind under decks or adjacent to the home.
- No storage of firewood within 10’ of any structure from May 1st to September 30<sup>th</sup>.

- Remove branches from Ponderosa Pines up to 6'. For smaller ornamental trees, remove branches up to 3' to 4' as the tree height permits. In all cases keep tree branches at least 12" off the ground.
- No excessive build-up of pine needles, leaves and other debris on roofs, gutters, decks and porches.
- Portable Grills must be lidded and fueled by natural gas or propane. They must also be covered when not in use. Permanent Grills must be approved by the DRC.
- Permanent and non-permanent fire pits must be fueled by propane or natural gas. Permanent fire pits must be approved by the Design Review Committee.
- Open fires are not permitted under any circumstance.
- Smoking is prohibited on all Property Owners Association Common Area Tracts including the Community Center. Outdoor smoking is prohibited on any lot or tract within the community except in designated smoking areas identified by appropriate signs.
- The Flagstaff Ranch Fire District shall conduct regular evaluations of all property within the community to insure maintenance of forest health and fire safety.

**Appendix U**  
Flagstaff Ranch Property Owners Association  
Aspen Shadows Condominium Construction Requirements

**Design Review Fees**

- d. Pre-Design Conference \$500 – If all three buildings are materially the same in structure and design, only one conference is required for all three buildings. Any material changes to subsequent buildings will require another conference and fee. This fee will be due prior to the Pre-Design Conference.
- 1. Preliminary Design Submittal Fee \$3,000 – This will cover all three buildings if all three buildings are materially the same in structure and design. If another Pre-Design Conference is required due to material changes to the structure and design of a subsequent building, another Submittal Fee will be required for that building. This fee will be due with the Preliminary Submittal.
- 2. Final Design Submittal Fee \$1,000 – Each building will require a final submittal and fee due to the varying site conditions and foundation requirements for each pad. This fee will be due with the Final Submittal.
- 3. Construction Inspection Fee \$1,000 – This will be per building. This fee will be due prior to the DRC approving and stamping the plans for the County.

**Other Requirements**

- e. Construction Deposit \$20,000 – This will apply to each building and will be refundable upon a final inspection that indicates that the building and landscaping have been completed per the approved plans. The refund will be subject to possible deductions per Section 7.9 of the RDS and Article XIX of the CC&Rs.. This deposit must be paid prior to the DRC approving and stamping the plans for the County.
- 1. Assurance of Completion – Prior to the DRC final plan approval and stamping of plans for the County, the Builder/Developer will provide the DRC with evidence, satisfactory to the DRC, that the Builder/Developer has sufficient funds and/or financing to complete the building and landscaping per the approved plans. (This could be satisfied with a performance bond.)
- f. Construction Logistics Plan - Prior to the DRC final plan approval and stamping of plans for the County, the Builder/Developer will provide the DRC with a detailed plan, acceptable to the DRC, for handling the construction site logistics, including but not limited to, material delivery and storage, contractor parking, dumpster and portable toilet placement.
- 1. Construction Schedule – Prior to the DRC final plan approval and stamping of plans for the County, the Builder/Developer will provide the DRC the construction schedule with milestone dates for significant items and completion. Those dates will be used for enforcement purposes, but can always be extended at the DRC's discretion.
- 2. Waste Water Tap Fees – These items must be paid for each condominium unit prior to the DRC approving and stamping the plans for the County.